DAILY EXCEPT
Monday, Wednesday
Thursday, Saturday
and Sunday

THE UPLAND NEWS

Less Than
A MILLION
CIRCULATION
Per Issue

VOL. THIRTY-THREE, NO. 49 — UPLAND, SAN BERNARDINO COUNTY, CALIFORNIA, TUESDAY, OCTOBER 25, 1927. — $3.50 PER YEAR

Just a Little of This & That

By W. E. W.

HAT A FACE—

Henry Reese, son of Mrs. Griffith Reese, came into News office the other day to what he could see. Henry has atural gift with a pencil—that he can draw pictures and has ambition to become a cartoon- He has been studying the art is getting excellent results 13 years old.

he Upland News has a mat em by which the artist pro- s the drawing on the mat and News stereotyping equipment uces a cut from which we Students of Chaffey Union

School and Junior College, work on the production of fey Tatler and Chaffey sher have tried out the new m and are getting a wonder- result in their publications h are printed in the Upland s print shop.

turally, Henry Reese wanted e what he could do, and tak- he mother of this column as bject, he proceeded. He ad- d that his first attempt which ars herewith, wasn't so good, e is firm in the opinion that

second attempt is almost a hing image of his subject. aders will agree that if the res look like the writer of column said writer is not the somest man in town, nor is vo faced, for if he had been certainly have worn one of others while sitting as a l for artist Reese.

ne again, some other day, y, perhaps we'll both be feel- better.

K AGAIN—

Slowly, one by one, members e Upland News family are g back again. "J. H. H." H. Herman who writes "The ler," is on his feet and rami- about. He admits that his so- in the hospital didn't do for what he hoped it would. Of e he realized that Mack ett would not send for him to in the movies with his bath- beauties, but he did hope to little more sylphlike after his t operation for he could well l to lose about fifty or ty-five pounds.

e Rambler" weighed him- the other day and almost ed dead when he found he'd lost six pounds. He gained the six pounds, according to Davis of the Davis Cafe, n three days. Harry states the profit and loss account of stitution indicated the loss.

D MORNING, JUDGE—

lthough Jas. Sharp is an ex- t man for the position and visor Gene Grier did an ex- t piece of work when he sted Mr. Sharp as Justice of Peace for Cucamonga town- don't just like the idea of Sharp taking the job.

en I'm going through Cuca- a I note with alarm my in- ion to increase my speed, mainly on the satisfaction iving safely near home again that being the case I fear some of these fine mornings ll say, "Good Morning, Judge," e face to face with "Jim" , as most of us know him.

re probably isn't a man in nonga who has more friends Jas. Sharp, and the best part all is, every boy in that unity is his friend as well, e has a lot of fine work for the boys in providing them with a gymnasium and many other activities of interest to them.

If there will ever be a Justice of Peace who can conduct his office and retain a long list of friends, Jas. Sharp will do it, but it's a hard thing to do, for humans will get in bad and then the law operates.

Here's success to you Judge Sharp. May I meet you many times as "Jim" Sharp but in your official capacity—I'm not so anxious to meet you.

COUNTY HOSPITAL RULE OF PAUPERS ONLY IS CHANGED

PAY PATIENTS ARE TO BE ADMITTED TO COUNTY INSTITUTION

Domestic Water System Petition Filed By Residents Of Adelanto—Change Made In Etiwanda School District—Chino School Bonds of $25,000 To Be Sold

Formal order admitting pay-patients at the county hospital was issued yesterday by the board of supervisors, and will serve at least until the commission that is to examine the problem makes its report.

To represent the supervisors on the commission the following were appointed yesterday: Mrs. Maude S. Bell, executive secretary of the welfare board; S. C. Edwards, Colton; Mrs. Bertha Horowitz, San Bernardino; H. H. Thomas, Cucamonga; H. H. Ford, Jr., Redlands. The county medical society will name a representative. The private hospitals of the county will name a representative. The eighth member will be Dr. Emil W. Meyer, superintendent of the county hospital.

To Draft Working Rules

The commission will determine working rules for the admission of patients. The supervisors have discarded as a failure the rule that only paupers can be admitted to the hospital. They declare there is an urgent public need for the care of patients who are able to pay something, but who can not finance treatment at private hospitals. Pending the framing of these rules admission of pay-patients will be by decision of Mrs. Bell, who is to determine whether they have funds sufficient to go to a private hospital, and if not to issue an order for admission into the General hospital at a cost to be stipulated.

Wants Snow Plow

Appeal for equipment with which to keep the roads at Lake Arrowhead open during the winter months was presented to the supervisors by a delegation from the mountain region. The delegation included D. G. Chapman, C. J. Kirkpatrick, C. M. Allen and John Dexter, and represented both chamber of commerce and the school board.

The supervisors promised to investigate the situation, but indicated that to date it has been impossible to finance operations designed to keep roads free from snow.

The delegation said that if the county would furnish a tractor, the residents would organize a snow plow crew to operate it without cost to the county. There are now 35 children attending the school and it is necessary to keep the road open to serve the school and also to make possible the operation of the resorts which are attracting large patronage during week-ends during the winter.

Adelanto Petitions for Water

Petition was filed with the supervisors asking for the formation of a domestic water system at Adelanto. Every resident, except one who is away, has signed the petition, it was indicated. The tract to be served with domestic water embraces 1840 acres.

Change Boundaries of District

Change in the boundary lines of the Etiwanda and Fontana school districts was ordered, on the recommendation of Miss Ida M. Collins, county superintendent of schools. The following territory was taken from the Etiwanda district, and added to Fontana: Magnolia street on the east, Base

(Continued on Page 8)

PALMER AGAIN HEADS ASS'N

All Directors Were Re-Elected At Annual Meeting Of Protective Group

Frank L. Palmer of North Pomona will lead the Pomona Valley Protective association as president, having received an unanimous vote for this position at the annual election of officers by the stockholders meeting Thursday afternoon in the Investment building.

Other officers elected include: J. E. Adamson, Pomona, vice president; E. P. Steffa, secretary-manager. The First National Bank of Pomona was named as treasurer.

All the directors formerly serving the association were re-elected. They include: F. L. Palmer, J. E. Adamson, C. B. Baker, Pomona; J. B. Woodford, Claremont, William Rohrig, Upland; A. W. Towne, Pomona; George S. Sumner, Claremont; S. H. Park, Pomona and Ira A. Lee, Pomona.

YOUNG ONTARIAN'S DEATH IS SHOCK

Coming as a shock to the entire community was the death early today of Leo Clifford Holbrook, youngest son of Judge and Mrs. George R. Holbrook, Ontario. Leo Holbrook was a native son of Ontario and he died in the same house in which he was born, at 322 North Lemon Avenue. He was 30 years of age.

Mr. Holbrook was educated at Chaffey High School. In the fourth year of his schooling, he enlisted in the army for service in the World War. He had received his overseas equipment and was ready to sail for France when the armistice was declared. He was discharged at San Diego a year and a quarter after his enlistment.

After leaving the army, Mr. Holbrook became affiliated with the Automobile Club of Southern California, with which he was connected for seven years, serving as an adjuster for the insurance department and being with the main office in Los Angeles and at Long Beach and Hollywood.

Some two months ago Mr. Holbrook suffered a severe attack of influenza, which seems to have left heart complications and a serious blood condition. Recently he was taken to Loma Linda sanitorium for a careful diagnosis, but a few days ago was brought back to the home of his parents and was seemingly making satisfactory progress toward recovery.

Last evening after he had eaten his supper and while his mother was seated at his bedside chatting with him, he suddenly clapped his hands to his temples and cried: "Oh, my head! My head!"

Those were his last words. He quickly went into a coma and never regained consciousness. Jay Holbrook of Los Angeles, a brother, was notified and he with the parents was at the bedside when the end came shortly after midnight. Blood clot on the brain is believed to have caused death.

The Holbrooks are among Ontario's earliest pioneers, having resided here for more than 44 years. About two years ago Judge and Mrs. Holbrook celebrated their golden wedding anniversary, when all their sons were present. Their eldest child, a daughter, Mrs. Mattie Holbrook Hatch, died some years ago. Other sons include Guy Holbrook of Imperial Valley and Roy C. Holbrook of Ontario.

Funeral services for Leo Holbrook will be held at Draper's chapel tomorrow at 2:30 o'clock, with the Rev. John Barron Toomay, pastor of Bethel Congregational Church, officiating. Interment will be in Bellevue Cemetery.

CLARENCE J. SMITH COMMITTS SUICIDE

Clarence J. Smith, 424 E. I street, Ontario, age 56 shot himself through the heart with a shot gun this morning. He was found lying beside his motor car on Bon View avenue between Ontario boulevard and California street.

A few months ago, this same man was found in the waiting station at Chaffey High School, in a serious condition and was taken to San Antonio Hospital for treatment. He said at this time that he had been poisoned by friends and robbed of $600.

Deputy Coronor Emmett Waters investigated but no inquest will be held.

Smith is survived by his widow and four daughters and one son Funeral arrangements have not been completed.

"Oh, John," screamed the excited driver, "the car is running away."

"Can't you stop?" asked her worried husband.

"No."

"Well, then, see if you can't hit something cheap."

ATTORNEY IS SPEAKER AT 20-30 CLUB

Hal Kennedy of Los Angeles Gives Excellent Address—Past President Wm. Alen Chairman

Past President Wm. Alen, now of Los Angeles, was chairman of entertainment last night at the regular meeting of the 20-30 Club of Upland. Mr. Alen introduced Mr. Hal Kennedy, formerly of the District Attorney's office, Los Angeles, as the principal speaker of the evening.

Choosing as his subject "Crime" Mr. Kennedy told of the vast number of violations of the law which are being made every day. A murder is committeed every forty-five minutes somewhere in the United States, while burglaries, robberies, etc., are so frequent it is impossible to keep track of the rate they are committed. There were twenty-nine burglaries and thirty robberies in the city of Los Angeles over last week-end.

Mr. Kennedy found that 75 defendants were slated to be arraigned in Superior Court yesterday in Los Angeles alone.

The old mining camps where there was no law, were safer than the large cities of today in Mr. Kennedy's opinion. The enormity of Crime and the number of criminals apprehended is shown by the fact that the last car of the Owl train to San Francisco is reserved every Friday night to convey prisoners to San Quentin.

Mr. Kennedy told of prosecuting one man who was deaf and dumb. An interpeter from the Los Angeles Deaf and Dumb School was obtained and everything that was said had to be transmitted to the defendant through the finger system.

The first homicide case prosecuted by Mr. Kennedy was described. Circumstantial evidence was jealousy as the motive was his case. He won a verdict of guilty but didn't feel particularly well pleased about it. Although his evidence was quite strong he was inclined to wonder if everything was right and the man should hang. When the man was brought in for sentence he admitted to the bailiff that he had gotten his man.

Guests last night were: Hal Kennedy and Wm. Alen, Los Angeles; Connie Walton, Pomona and Clark Roloff, Fontana.

P. R. DAGGS BUYS ALTA LOMA GROVE

A deal was closed today by which P. R. Daggs of First avenue becomes owner of 10-acres of young navels located at the corner of Cornelian avenue and Nineteenth street in the Alta Loma District. A house on east D street, Ontario, belong to Daggs, was traded in on the the deal.

Mr. Daggs is one of Upland's successful citrus fruit growers operating at the present time 20 acres of lemons on Eleventh street, 5 acres of valencias on Twentieth street and the ten acres of navels in the Alta Loma district.

Leigh Thompson negotiated the latest purchase of Mr. Daggs.

LOCAL LOCHINVAR FAILS IN PURPOSE

Antonio Bueno, youthful Cucamongan, was lodged in the Upland city jail today following his arraignment before Judge George R. Crane on a charge of contributing to the delinquency of Guadalupe Sandoval, a 15-year-old Cucamonga girl.

The complaint was sworn to by the girl's brother, Fernando Sandoval. According to him, Bueno, attempting to play the modern Lochinvar, took the girl in his motor car without having first asked the consent of her parents and set off for Los Angeles. The pair was overtaken at Puente, the girl returned to her home and the youth jailed. Bueno said in court today that he had expected to marry the girl.

The youth sent word to a brother residing in Puente and hoped to raise the $500 bail

RED CROSS ROLL CALL STARTS ON WED., NOV. 16TH

EDWARD THUDIUM HEADS DRIVE AS CHAIRMAN OF ANNUAL EVENT

Herbert Baer and Gilbert Cline are First Assistants To Chairman Thudium — California Holds First Place In Roll Call For Second Consecutive Year

The annual membership drive of the Red Cross starts here Wednesday, November 16th, with Edwin Thudium as chairman of the roll call.

The announcement was made today by Mrs. F. H. Manker, chairman of the local chapter, in preparation for the annual event. Upland's quota is 500 and Mr. Thudium's first assistants are Herbert Baer and Gilbert Cline. The men are members of the 20-30 Club.

California now leads the nation in memberships, in fact it has held that position for two consecutive years having enrolled the largest number of Red Cross members in proportion to its population of any state in the union.

This fact was made officially known at the first evening session of the Red Cross National Convention held in Washington, D. C., October 3rd to 6th. Following a stirring and beautiful address by President Coolidge, Miss Mabel Boardman, secretary of the Red Cross Central Committee, awarded an honor flag to California in recognition of its Red Cross membership achievement, announcing that 5.4 per cent of its citizens were members of the American National Red Cross

Mr. William H. Avery, executive manager of the San Francisco Chapter and California delegate to the Convention, accepted the flag would be hung in the Capitol at Sacramento.

Miss Boardman told the convention that New Hampshire ranked second with a Red Cross membership of 5.3 per cent, and Connecticut third, with 4.9 per cent.

At a meeting held during the same day, the Red Cross Central Committee adopted a resolution requesting the people of the United States to increase the National Red Cross membership to five million for 1928. This increase is made imperative by reason of the enormously enlarged demands upon the Red Cross for service, particularly in the field of disaster relief. In spite of the most rigid economy of operation, the Red Cross has been spending each year a sum considerably in excess of its annual income.

The action of the Central Committee was flashed by wire Monday evening, October 3rd, from Pacific Branch headquarters in San Francisco to each of the three hundred Red Cross chapters in the Pacific Area, urging them to rally to the call and greatly enlarge their membership in the 11th Roll Call which will be held between Armistice Day and Thanksgiving Day, November 11th to 24th. The goal assigned the western area, which includes Alaska, Arizona, Idaho, California, Nevada, Oregon, Utah and Washington, is 530,000 members.

NEW COURSE FOR NIGHT SCHOOL

Two new courses in the Chaffey Evening High School will start this week. The Chaffey Junior College offers through the night school French A-B, beginning French, given by Miss Gidney of the Chaffey faculty, and Astronomy A, a general course, given by Dr. Ralph Larkin.

Both courses will be given Thursday evenings from 7:00-9:00 in the Science Building.

Chaffey has come to be a University Extension center. Three courses for teachers' credentials are being offered: Tuesday from 5-8 P. M. Principles of Secondary Education; Wednesday from 7-9 Principals of Junior High School Administration; Thursday from 5-7 Rural School Problems.

LUISA ESPINEL TO APPEAR HERE ON TUES., NOV 1ST

Famous Senorita To Appear Under Auspices of Woman's Club In Vivid Song Pictures of Spain—Many Costumes Adds To Interest of Her Program

Senorita Luisa Espinel, in her inimitable costume program and vivid song pictures of Spain is to be the first attraction on the winter concert course series of the Upland Woman's Club.

Four events are to provide buyers of season tickets with the highest class features that have been brought to the city over a period of many years. The date for the Senorita's appearance here is Tuesday, November 1st.

Senorita Luisa Espinel brings to America the results of an intensive study of Spanish music, especially in folk lore and classics. From the peasants themselves she learned songs which have never before been heard away from their native background. Through her access to rare manuscripts in the Columbian library in Seville, the Escorial and the National Library in Madrid she secured songs which had never heard, even in Spain for centuries.

The Spanish music familiar to the world at large is what is known in Spain as Espanolada, an ironic term for a bad imitation. The cabaret and music hall idea of Spanish rhythms is familiar to all, and it is usually a mere corruption of Andalusian folk-dance measures. Senorita Espinel is the one singer bringing to the American Concert stage the folk music of Spain free from adulteration.

The second number on the course comes January 19th. It is America's Bird Whistling Chorus which is the only whistling chorus of its type in the world. The chorus has 35 young ladies as members and the chorus presents a program which is most unusual.

SEEK TO CHECK GRAPE STEALING

In an effort to put a stop to a practice which annually results in the loss of thousands of dollars to ranchers of the West End, Judge George R. Crane in the Upland justice court today sentenced five employes of the Lucas Ranching Co., to pay fines of $10 each or serve 10 days in the county jail, after they had entered pleas of guilty to charges of stealing grapes from their employers.

The offenders were Marcial Arseiga, Alfonso Morales, Francisco Sandoval, Gilberto Vallasenor and Severiano Arseiga. They were arrested Saturday night by Traffic Officers Louis Kronmeyer and George Carpenter, who were engaged in doing patrol duty in the vineyard section. When caught by the officers, the ranch hands had loaded four boxes of choice grapes into a motor car. They declared in court today that they were taking them to eat.

Vincent Lucas of the Lucas company declared in court that he was anxious to see a stop put to this sort of petty theft, which each year results in the loss of hundreds of dollars to his concern alone.

GRUBB TO JAIL IN LIEU OF BAIL

In default of $500 bail, F. L. (Blackie) Grubb, age 24, who resides in the rear of 508 First avenue, was yesterday afternoon placed in the county jail to await preliminary hearing on a charge of illegal possession of intoxicating liquor.

Grubb was arrested early yesterday by Patrolman J. L. Loch on a charge of disturbing the peace. Subsequent search of the man's motor car, which was parked near an East Tenth street house whose ownership Grubb admitted, revealed seven pints of alleged bootleg whiskey.

When taken before Judge George R. Crane, Grubb entered a plea of not guilty. His hearing was set for October 31. He expected to raise the $500 bail before that time.

VINEYARD ASS'N LAUDED AT MEET

Is Said To Have Increased the Returns To Growers From $10 to $15 Per Ton By Its Good Work During Season

Unanimous adoption of a resolution lauding the activities of the California Vineyardists Association, which is credited with boosting the net return to growers from $12 to $15 a ton, featured Friday's meeting of the Clearing House Committee of District No. 8 at the Ontario Chamber of Commerce.

The resolution recites that the clearing house division of the Association through its interchange of price information has been successful in stabilizing prices in spite of heavy grape shipments, that it has successfully carried out weekly curtailment programs advocated by the clearing house committee to avert market gluts, including the curtailment of Sunday shipments by 53 per cent over those of preceding Saturdays and has conducted a continuous and effective campaign to raise the quality and pack of grapes.

The resolution further points out that the association has been responsible for opening up 115 additional markets for California grapes. The additional return to growers as a result of the association's activities is conservatively estimated at from $12 to $15 a ton.

Donald D. Conn, executive manager of the clearing house, is also lauded in the resolution for his splendid work and he is assured of hearty co-operation in the further upbuilding of the clearing house plan.

Adoption of the resolution was proposed by Secondo Guasti of the Italian Vineyard Co., and the proposal at once met with the hearty approval of the meeting, attended by some 50 growers and shippers.

Charles Latimer, president of the clearing house committee, who presided, and others expressed themselves as well pleased with the situation as regards cars and market condition and the opinion was expressed that the harvest in this district will have been pretty well cleared up by the end of the coming week. Rolland McKennett, deputy horticultural commissioner, estimated that there are some 400 carloads of grapes yet to go forward from the district south of the Tecehcepi.

The work of Ralph L. Cason of the car service division of the American Railway Association in co-operating with growers and shippers was highly praised and he was given a vote of thanks. Mr. Cason's report as presented at the meeting showed a total of 315 cars shipped this week from the eighth district, making a total from the district for the season to date of 2,871 cars.

Stanley Rogers, chief of the inspection bureau of the State Department of Agriculture, was present and declared the quality of grapes shipped this year from California to be 100 per cent better than that of other years. He declared the growers discarding the culls and that all over the state an effort is being put forth to ship only the best. This he declared, had gone a long way toward keeping the market up to its high level.

Leo Monahan, manager of public relations for the California Vineyardists Association, praised the manner in which the situation had been handled in this district. He declared 8,600 growers of the state now affiliated with the association and these, he said, represent about 80 per cent of the vineyard acreage of California. A drive for yet more members is to be instituted

The meeting voted to send a request to Mr. Conn to hold his first organization meeting for next year's clearing house committee in Ontario on November 14 or as soon after that date as practicable and Chairman Latimer particularly urged that every vineyardist of the district attend the meeting. It was announced that next Friday will probably be the last meeting of the clearing house committee until it is called together by Mr. Conn.

MR. AND MRS. SMITH BUY CITRUS GROVE

Walter W. Jones of Pomona has just sold to Mr. and Mrs. Ed Smith of Ontario ten acres of oranges and lemons located on West Tenth Street.

WITT EN ROUTE TO SAN QUENTIN WITH DEPUTY SHERIFF

ONE TO TEN YEARS METED OUT AS RESULT OF AUTO CRASH

Witt Bears Excellent Reputation For Honesty and Integrity, Said Judge Allison, But He Was a Man Addicted To Driving Cars At High Speed

T. R. Witt's reputation as a "fast driver" sent him to San Quentin penitentiary for from one to ten years for involuntary manslaughter.

Witt was denied probation by Superior Judge Charles L. Allison Saturday. He was convicted on Oct. 11 on the charge which was the outgrowth of an automobile crash at Campus avenue and Fourth street in Ontario Sept. 2, in which J. M Peterson and R. D. Christian lost their lives.

Bore Reputation as Fast Driver

Judge Allison told Witt that investigation had shown that he bore an excellent reputation for honesty and integrity, but added that it had also shown that he was a man addicted to driving automobiles at high speeds.

The two men who lost their lives were highly respected citizens of the communities in which they lived, Judge Allison told Witt and said they had every right to believe they might pass over the intersection of Campus avenue and Fourth street in safety and would have done so had any co-operation been given by Witt.

The accident occurred when the heavy car driven by Witt, who was accompanied by Mr. Peterson, crashed into the machine driven by Mr. Christian. In Mr. Christian's car were his wife and baby. A witness testified that Witt approached the intersection at a speed of "at least 55 miles an hour." On the witness stand Witt said he was traveling 37 miles an hour. There were "slow" signs at the approach to the intersection, witnesses testified.

Witt is enroute to San Quentin today in custody of Deputy Sheriff Emmett Shay.

JUMPS FROM CAR TO ESCAPE MAN

Charging that she was lured into his motor car unwittingly and only escaped his unwelcome advances by jumping from the moving machine and suffering painful bodily injury, Mrs. Mary Belsi, young Cucamonga matron, today swore to a complaint for the arrest of Refugio Pina, Cucamonga youth, charging attempted criminal assault. The complaint was issued in Judge George R. Crane's court.

Mrs. Delsi recited that Pina in his car stopped her in the business district and offered to give her a lift. At first she refused his invitation, but finally allowed herself to be persuaded to ride. Arrived at her intended destination, he refused to let her out and at once started to make unwelcome advances.

When Pina slowed for a boulevard crossing, Mrs. Delsi jumped from the car, sustaining painful bruises and abraisions, but making her escape. Pina had not been arrested early this afternoon.

FIRST RAIN OF SEASON FALLS

First rain of the season fell for a short time this morning and although the fall was not heavy indications are that more dampness is to follow.

Predictions of Father Ricard for the remainder of the month are as follows:

October 26 to 31 inclusive: A multiple depression partly over the North Pacific states and partly over Arizona with south winds and scattered rains. Some cloudiness in California and threat of rain but mostly fair.

N. B. Next disturbance November 3, 12.

The Upland News

SEMI-WEEKLY

W. E. WESTLAND, Editor and Owner
Telephone: Upland 29

Entered at Postoffice at Upland, Cal., as Second-class Mail Matter.

SUBSCRIPTION RATES

One Year ..... $3.50 Three Months $1.00
Six Months ..... $2.00 Single Copy ..... .05

LOCALS AND CLASSIFIED RATES

Liners in Local News Columns, per line, each issue, 10 cents. (Minimum charge, 30 cents).

Under Want Ad Section, per line, per insertion, 5 cents. (Minimum charge, 25 cents).

TUESDAY, OCTOBER 25, 1927

"Let Sleeping Dogs Lie"

(La Mesa Scout)

Some ancient wisecracker perpetrated that once and it has passed current for wisdom so long that its truth should be challenged.

In a large public body in this state recently the wet and dry issue suddenly precipitated itself for consideration and this saying was quoted as a justification for suppressing discussion and side-stepping a decision.

It is wholly fallacious. Dogs won't sleep always. They are sure to wake up and get busy and then their presence must be dealt with any way. Why not reach a decision as to their treatment while they sleep and be ready for the awakening?

Also, as any common observer knows, they have a habit of sleeping with one eye open and sleepily observing what is going on in their presence. They can't be fooled much about it, so the attempt to do so is nothing but an excuse for delay, a dilatory evasion of the duty of the hour.

When an issue arises it must be met and decided some time and there is no better time to do that than the present. Postponement, evasion, the manana way of avoiding the responsibility of meeting it, only increases the difficulty of the situation and makes matters worse.

It is hoped that this issue of booze suppression will come squarely before the country for a popular decision next year. If Al Smith can be nominated by the Democrats he will have served a most worthy purpose in forcing this issue, no matter whether he has any chance for election or not.

The time is ripe for such action. The dry supporters will never relinquish their efforts to destroy the booze business so long as they have the constitution and the law. The wets will never admit that a majority of the people are for the dry policy and the booze business will ultimately be destroyed until they are convinced by a popular decision. Therefore let the country debate the question and bring it to a vote. There is little chance that any matter of greater importance will present itself for decision next year. The so-called progressive cause is on the wane. There are not enough voters concerned about it to make an interesting conflict. The country is in the situation of having nothing much on hand to do, and so it is a most favorable time to call up the old question. Let us get it out of the way and clear the calendar for anything else that may follow.

Such a contest should be welcomed by the supporters of prohibition. Even if Al Smith should win on a wet platform the situation would not be very much worse than it is at present. An avowed wet is no worse an enemy of the dry cause than is a pretended dry who is really a wet. We have had experience with an administration that has been making a pretense of enforcing prohibition while all the time encouraging and aiding the law violators. Now let us have either an out-and-out dry or an out-and-out wet and be done with pretense and fraud in the matter of prohibition enforcement.

Let the dogs wake up and do their stuff. We are getting nowhere while they sleep. Besides it is a waste of valuable time.

—o—

A Frenchman has invented an automobile that will leap from the ground and travel through the air for a considerable distance. Pedestrians had just as well give it up and lie down in the middle of the road.—Nashville Banner.

—o—

The human race came into existence about 16,000,000 years ago. This is a solemn thought to be pondered, particularly by people who hope to perfect the race next time Congress convenes.—San Diego Union.

—o—

We Americans are a great race, and seem able to maintain our independence in Nicaragua under even the most trying conditions.—El Paso Times.

What Is Love?

Ask not of me, love, what is love?
Ask what is good of God above;
Ask of the great sun what is light;
Ask what is darkness of the night;
Ask sin of what may be forgiven;
Ask what is happiness of heaven;
Ask what is folly of the crowd;
Ask what is fashion of the shroud;
Ask what is sweetness of thy kiss;
Ask of thyself what beauty is.

—Philip J. Bailey.

The Peddler

(Hemet News)

The storekeeper pays a large share of the community taxes. He is interested in the development of the city. On him falls a large share of the burden of charities and of the support of the chamber of commerce and other institutions provided for outside of general taxes. He is worthy of a good deal of consideration.

But aside from the purely business reasons for support of the country merchant it is apparent to anyone giving study to the question that the hometown storekeeper sells his goods at a cheaper price than can the itinerary peddler, and back of the sale is the guarantee of a house that must deal fairly with its customers in order to get future business.

An interesting sidelight on the peddler problem was presented in these columns a few weeks ago by M. S. Glasser, proprietor of the White House, San Jacinto, and along the same line is an editorial last week in the Beverly Hills Citizen elaborating some of the points so admirably shown by Mr. Glasser:

House-to-house canvassing or peddling costs from 25 to 35 per cent more than legitimate retailing. "Smooth talk" must be paid for. If it were not "smooth talkers" would not be in the business.

The canvasser has one line to take profits from and has traveling and living expenses to pay. These costs must come out of the goods he sells; the purchaser pays this additional cost. Instead of having a freedom of mind in the matter of purchase the purchaser must follow the mind of someone else; he must be "sold."

The local business man is here every day to serve. There is not an article in the world in his line which he cannot get for his customer. He affords a choice; the buyer is not confined to the one make of article or the particular sort of article the peddler seeks to sell.

Buying from a peddler is a lazy sort of shopping. It depends on non-resistance upon the part of the purchaser. The "seller" pits his mind against the buyer in the effort to force the sale. "I didn't want that article but the agent just made me buy it and I did to get rid of him." That's a confession of weakness.

Beverly Hills tries to protect both its merchants and the buying public from peddlers by forcing them to pay a tax and have their fingerprints taken. Even with these precautions the peddler finds a fertile field in Beverly Hills or there would not be so many of them going from door to door.

Trade at home and help the merchant to support the city in its many ramifications. The peddler is here today and gone tomorrow; your local merchant, like you, is a part of the community.

—o—

The baby show in connection with the state fair has been called off. That sudden gust of wind, friends, was the sigh of relief from the judge's stand.—The Akron Beacon Journal.

Questionnaire Halted

(Stockton Record)

Approbation will be general over the action of Governor Young's council in halting the questionnaires which were to be submitted by the state department of public instruction to parents of school children. When the education department decided to take advantage of the school census to find out intimate information about the home life and parents of the youngsters, it was trespassing on ground where it had no business to be. Despite the emphasis laid on heredity and environment as an influence in child life, that is not sufficient reason why educators should pry into the domestic life of parents, finding out their marital status, their talents, accomplishments and literacy or lack of it, etc. The school department is given the clay to mold and not the clay pits.

The questionnaire is an evil which was bequeathed to us by the war. Men eligible for duty in the army and navy and other fields of service were forced to answer the most searching sets of questions. Detailed catechisms have also been submitted by Uncle Sam in connection with collections under the income tax, which is also a child of the war.

Snoopers have tried to force questionnaires down people's throats for purposes entirely apart from governmental matters, but with the same show of compulsion. It is refreshing when there are signs that the pendulum is to swing the other way.

—o—

Courtesy On the Road

(Santa Ana Register)

The conduct of the officials hired by the people of Southern California to enforce the observance of city and state traffic laws is at startling variance to the actions of the people themselves. The officials are courteous, especially when it is evident by their foreign license that offenders are visitors. They are quick to distinguish between the bold, thoughtless, careless drivers and the careful but confused and sometimes dazed strangers who sometimes ball things up a bit when they hesitate.

But not so some of the people who sometimes swear right royally. An official of the Automobile Club of Southern California recently called attention to the fact that drivers who bawl out a fellow motorist may be insulting visiting tourists. That argument has considerable weight because it begins to touch the pocketbook. But whether the transgressors on the road who are objects of jibes are visitors or neighbors should make little difference. They should not be addressed like sailors on a pirate ship.

This is a ruthless age. It is rapidly reaching the point in places where the struggle for the right to follow one's pursuits is becoming so intense that only the most pugnacious can continue to exist. Unhappily the pugnacious ones do not embody within themselves all the desirable qualities for citizenship and progress.

Tested Recipes

Marshmallow Salad

2 oranges ;8 marshmallows; 1 slice canned pineapple; chopped parsley; ½ cup white grapes; ¼ cup nut meats; pimiento; salad dressing; lettuce.

Cut oranges in two; remove pulp carefully; then pull out all membrane, leaving orange cups. Cut pineapple, marshmallows, and nuts in small pieces; skin and seed the grapes before measuring, and mix all with orange pulp and a little dressing. Fill orange cups; cover with dressing, and cross two strips of pimiento on the dressing. Place one-half a grape on center of salad and a bit of chopped parsley between the strips of pimiento.

Thousand Island Salad Dressing

½ cup olive oil; juice ½ lemon; juice ½ orange; 1 teaspoon grated onion; 1 tablespoon chopped parsley; 8 sliced olives; 8 cooked chestnuts; ¼ teaspoon salt; ¼ teaspoon paprika; 1 teaspoon sauce; ¼ teaspoon mustard.

Remove shells from chestnuts, and cook in boiling salted water until soft; then cool, and cut in thin slices. Put all the ingredients in a pint glass jar; cover, and shake until smooth and slightly thickened. Serve on lettuce, cut in quarters, carefully washed and drained.

Russian Salad Dressing

2 tablespoons mayonnaise dressing; 2 tablespoon olive oil; 1 tablespoon lemon juice; 1 tablespoon tomato catsup; 1 teaspoon chopped green pepper; 2 drops Tabasco sauce.

Add ingredients, very slowly, to mayonnaise dressing, stirring constantly.

Banana Canoes

4 bananas; 2 oranges; 2 slices pineapple; salad dressing; berries or candied berries.

With a sharp knife cut a section from the concave curve of the bananas, and carefully take out the fruit, leaving the skin in the shape of a canoe. Pare oranges; remove sections, and cut in pieces; mix with pineapple (cut in pieces) and an equal amount of banana pulp (cut in pieces). Fill canoes with fruit; cover with Mayonnaise or French dressing; sprinkle generously with paprika; lay on bed of shredded lettuce and garnish with berries or candied cherries.

Orange Fruit Cake

¼ cup butter; ⅓ cup sugar; 1 egg; ⅔ cup orange marmalade; 2 cups flour; 1 teaspoon baking powder; ¼ teaspoon soda; ¼ teaspoon cinnamon; ⅛ teaspoon cloves; ½ cup chopped raisins; ½ cup chopped nut meats.

Cream the butter; add, gradually, one-half the sugar; beat egg until light; add remaining sugar, and combine mixtures; then add the marmalade. Sift together the flour, soda, baking powder, cinnamon and cloves, and add to mixture with raisins and nuts. Bake in one loaf in a moderate oven.

Lemon Pie

1 cup sugar; 1½ cups boiling water; 3 tablespoons cornstarch; 3 tablespoons flour; 1 teaspoon salt; 2 eggs (yolks); grated rind of 1 lemon; ½ cup lemon juice.

Sift dry ingredients, add water and cook in double boiler until thick (15 minutes). Add slightly beaten egg yolks and cook 2 minutes longer. Cool and turn into baked pie shell. Cover with meringue.

Meringue

2 eggs (whites); 4 tablespoons sugar; ¼ teaspoon baking powder.

Beat egg whites until frothy, adding sugar and baking powder. Continue beating until stiff. Cover pie. Put into moderate oven for 15 minutes to brown.

Orange Puff Sauce

2 egg whites; few grains salt; ⅔ cup powdered sugar; 1 orange; ½ lemon.

Beat whites of eggs and salt until very stiff; add sugar slowly, beating constantly; then add grated rind and juice of the orange and juice of the lemon.

Orange Roly-Poly

2 cups flour; 4 teaspoons baking powder; 1 teaspoon salt; 4 tablespoons butter; ⅔ cup milk, scant; ½ cup sugar; 4 oranges; grated rind 1 orange; ½ cup water.

Mix and sift flour, baking powder, and salt. With tips of fingers rub in two tablespoons butter, and mix to a dough with milk. Roll out one-half inch thick, and cover with small pieces of orange pulp. Mix sugar, orange rind, and remaining butter, and sprinkle two-thirds of it over the orange. Roll up; pinch ends together; place in baking dish; sprinkle with remaining sugar; surround with water, and bake about thirty minutes. Serve with an orange or lemon sauce.

MOTOR STAGE SYSTEM COVERS WHOLE COUNTRY

Little does the average person realize the vast extent and the vital importance the modern motor stages, or buses as they are called in the East, are to the present day travelers all over the United States.

Although Upland is but a small dot on the map of the United States, yet a resident of Upland can board a Motor Transit Stage in this city and through the connections made by that great motor stage system of Southern California, he can travel by motor stage to all points of the country—San Francisco, Portland, Seattle, Salt Lake City, Denver, El Paso, Kansas City, Chicago, St. Louis, Detroit, Cleveland, Pittsburg, and even to New York—and practically anywhere he may desire to go.

The motor stages, following the scenic highway routes, are to thousands of communit their only means of pub transportation to and from outside world and the depe able motor stage service p vided such communities greatly aiding in their grov and development.

The long-distance types motor coaches which are n being used on the lines c necting with the Motor Tra Stages system operating longer trips are veritable hi way pullmans, for most of th are of the sedan type coa with adjustable plate glass w dows, individual reclin chairs, luxuriously upholste and appointed, electric lighted and smooth riding t one may read a newspaper magazine with ease. Frequ stops are made for rest, as w as meals, and all in all mo stage travel nowadays is a v comfortable, convenient, ec omical, dependable and pl urable means of travel a where.

Johnny: "What is your opi of A. Lincoln?"

Lloyd: "All right, but I li Cadillac better."

SERVICE PLUS

COMFORT and SAFETY

1167 Miles of Standard Gauge Track, Closely Connecting Practically All Important Southland Cities With—

CONVENIENT-DEPENDABLE and ECONOMICAL Service

Many Delightful Week-End Trips To Beach and Mountain Resorts, Parks and Picnic Grounds May Be Made Via Our Lines

In addition to one-way and round-trip fares, commutation tickets are provided for the occasional traveler, for the business man or employe who makes the trip every day, including Sundays or excluding Sundays, or for those who make more than one round trip per day, and for the family who make occasional trips, visiting, shopping, etc.

Apply at Ticket Office For Further Information

Pacific Electric Ry.

CLEO E. MOSER, Agent
Phone 12 or 70 Upland, Calif.

TIME

Every task that you do electrically—in the factory or in the home—saves your time—AND TIME IS LIFE.

For 2½ cents per hour electricity will do your washing.

For 1½ cents per hour electricity will do your sweeping.

Ask our HOME SERVICE DEPARTMENT to help you select the labor saving electric appliances best suited to your needs.

ONTARIO POWER CO.

LIGHT POWER

Phone 20

OWN YOUR OWN HOME!

This Association will lend you money with which to build or buy and you can pay it back in small monthly payments, with reasonable interest.

MAGNOLIA MUTUAL BUILDING AND LOAN ASSOCIATION

D. E. Palmer, Secretary 272 9th St., Upland

CAMERA NEWS

UNDERWOOD & UNDERWOOD, N. Y.

WIRELESS WIZARD AND HIS WIFE

William Marconi, world famous radio wizard, with his bride, the former Countess Christina Bezzi Scala. While in the United States Senator Marconi attended the International Radio Conference at Washington, D. C., and later represented the Italian Government at the formal opening of the "Casa Italiana" at Columbia University, October 12.

UNDERWOOD & UNDERWOOD, N. Y.

WOMEN'S AUXILIARY OF AMERICAN LEGION PARADES IN LONDON

Members of the Women's Auxiliary of the American Legion marching down Whitehall, London, on their way to the Cenotaph, where members of the Legion placed a huge wreath.

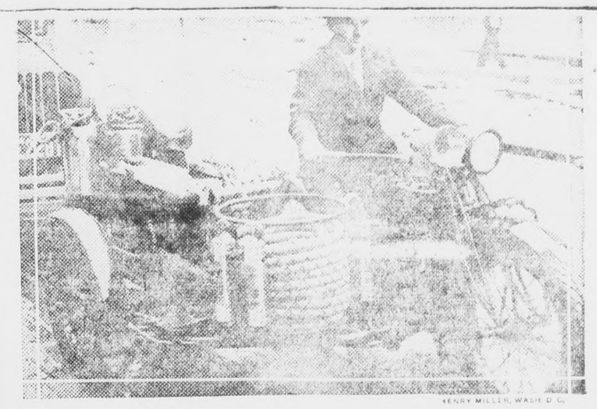

HENRY MILLER, WASH. D. C.

WORLD'S SMALLEST FIRE ENGINE

This fire fighting apparatus, known as the world's smallest, is capable of making 75 miles an hour and gets 40 miles on a gallon of gasoline. The machine, a motorcycle with a side car attachment, attracted much attention at the fire chiefs convention in Atlantic City. It is 8 feet long, 5 feet wide, carries two men, a large size chemical tank, hose pump, two five gallon chemical tanks, four hand extinguishers, axe, pike pole, crowbar, electric siren, searchlight and hydrant coupler.

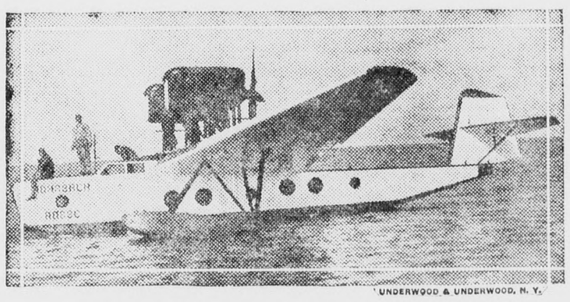

UNDERWOOD & UNDERWOOD, N. Y.

NOVEL PLANE FOR ATLANTIC FLIGHT

Copenhagen.—Doctor Rohrbach, aviator and designer, has constructed a plane in which an attempt will be made to cross the Atlantic. In case of necessity the wings and pontoons can be detached from the fuselage, which is constructed as a non-sinkable boat.

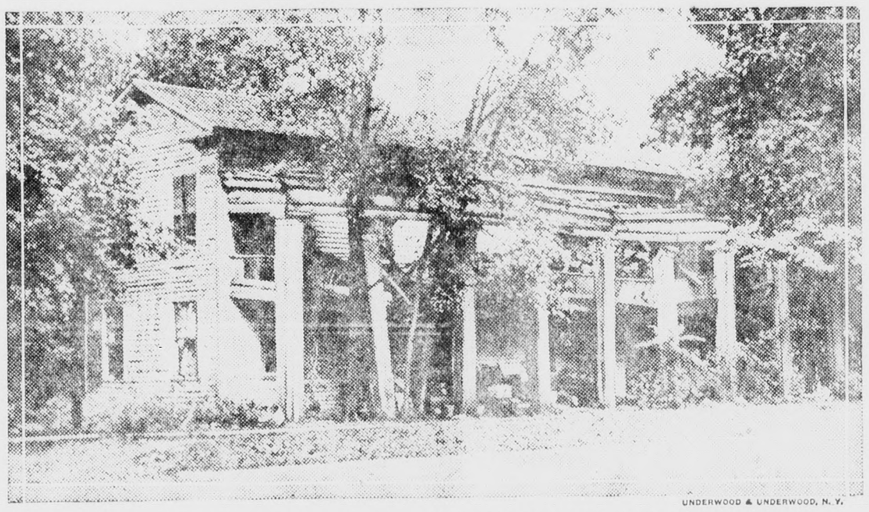

UNDERWOOD & UNDERWOOD, N. Y.

CENTURY OLD TAVERN PURCHASED BY FORD

Clinton, Mich.—Henry Ford, who has purchased this hundred-year-old Eagle Tavern from Miss Mary Smith, daughter of an early proprietor, announces that he plans to have the building taken down and moved to his estate at Dearborn, there to be re-erected in its original form to make the nucleus of a collection of historic edifices which the Flivver King hopes to obtain in various sections of the United States. This tavern is 76 feet long, and many of its great timbers are solid black walnut.

UNDERWOOD & UNDERWOOD, N. Y.

MYSTERIOUS SUBMARINE IN MID-PACIFIC

A derelict submarine adrift on the vast expanse of the Pacific has the nations' seasoned navigators guessing. Its black hulk, almost entirely submerged, has been a serious shipping menace for many months; and checking and rechecking by skippers innumerable has failed to fix responsibility for its existence. By some unimaginative sea-seasoned travelers the sub has been held to be an optical illusion. It is believed however by persistent investigators that the strange craft is a German submarine disabled during the war. The U. S. S. Liberator recently overhauled the sub, and efforts are in order to solve the mystery.

HENRY MILLER, WASH. D. C.

NEBRASKA HEN CHAMPION EGG LAYER OF THE WORLD

"Babe Ruth," alias "Lady Norfolk," now the champion egg layer of the world, having layed 158 eggs in 158 consecutive days. The hen is 18 months old and weighs 4¼ pounds. Her owner has been offered $3,000 for the bird but refuses to sell. The old record was held by "Lady Lindy," who layed 149 eggs in 149 days in 1926.

UNDERWOOD & UNDERWOOD, N. Y.

116 YEARS YOUNG

Mrs. Nancy Black Squirrel Miller, of the Tonawanda Indian Reservation, New York, whose age is estimated to be between 112 and 116 years.

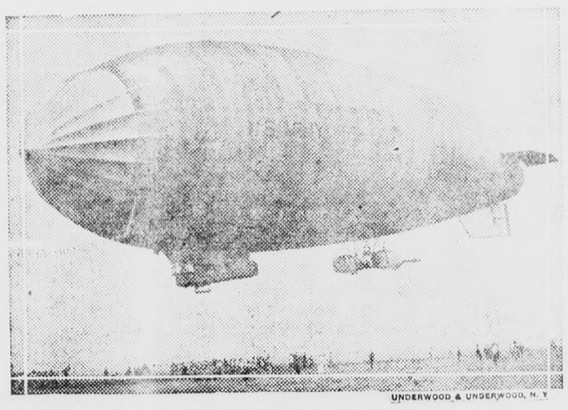

UNDERWOOD & UNDERWOOD, N. Y.

THE ARMY DIRIGIBLE

The RS-1, the Army's semi-rigid dirigible. It is commanded by Col. John Pagelow.

UNDERWOOD & UNDERWOOD, N. Y.

HUMAN DYNAMO TRAINS FOR 3,157 MILE RUN

Los Angeles, Calif.—Levette, the "human dynamo," has about completed his training in preparation for his attempt to establish an endurance record by crossing the country—3,157 miles on foot in 60 days. He will be accompanied by trainers in a specially designed motor coach which will serve as his sleeping quarters.

HENRY MILLER, WASH. D. C.

SPAIN'S ROYAL RULERS VISIT PICTURESQUE GALICIA

Coruna, Galicia.—Their majesties, King Alfonso and Queen Victoria of Spain, in visiting Galicia's most picturesque region, viewed with special interest the stone commemorating the inauguration of the new railroad Zamora-La Coruna.

UNDERWOOD & UNDERWOOD, N. Y.

MAKES NEW RUNNING RECORD

The great German sprinting champion, Dr. Peltzer, who recently set a new world-record for the 1,000 metres with a time of two minutes, 25 8-10 seconds.

HENRY MILLER, WASH. D. C.

HINDENBURG ATTENDS DEDICATION OF TANNENBERG MEMORIAL

President Hindenburg, of Germany, left; Field Marshal von Mackensen, center, and Gen. von Ludendorff, extreme right, attending the dedication of the Tannenberg memorial in East Prussia, which was also the occasion of a review of the German Army troops. Hindenburg and von Mackensen are both holding the batons showing them to carry the rank of field marshal.

Anderson's

Price Cutters

210 E. 9th St. Phones 700-701

Monarch Asparagus Tips—No. 1 square tin 25c
Guaranteed finest quality. Our regular selling price is 33c. Buy your supply now.

Honeymaid Graham Crackers—Lb. carton 15c
A New Style Package—Regular 18c

Golden State Butter—Lb. 56c

WORTH WHILE SAVINGS

Barrel Brand Cane Syrup—2¼ lb. .. 25c
Barrell Brand Peanut Butter—13-oz. 22c
Barrell Brand Molasses—2¼ lb. 25c
These Items are Priced Far Below Our Cost

Ovaltine—1-lb cans $1.05; 5-lb can $3.98
Pure Cane Sugar—10-lb. sack 59c

BETTER VEGETABLES THEY ARE FRESH

Local Peas—3 lbs. 25c
Fancy Green Limas—5 lbs. 25c
Fancy Bleached Celery—2 bunches 15c
Best Quality Jersey Sweet Potatoes —Lug $1.00

POTATOES
Just Received 25 Bags This Morning

Burbanks—10 lbs. 25c; 100-lb. sack $2.25
Russetts—10-lbs. 25c; 100-lb. sack $2.15
Fancy Burbanks U. S. No. 1 Russetts

The Upland News $3.50 a Year—and Worth It

SOCIETY and CLUB

SONS OF VETERANS ELECT OFFICERS—

W. A. Getty was chosen commander of the Sons of Union Veterans of the Civil War, A. Podrasnik Camp No. 15, at the regular meeting of that organization that was held last Thursday evening in the Woodman hall at Ontario. Others chosen to assist Mr. Getty were: Senior vice commander, Howard Graves; Junior vice commander, C. O. Rankin, Camp Council, A. W. Burt, Charles Haughs and D. W. Richardson; department delegates, C. C. Grier and F. E. O'Brien; national delegates, Robert Beard, H. J. Clewett.

Following the election an interesting program, featuring the following numbers was given: Rev J. B. Toomey of the Ontario Congregational church gave a delightful address whose keynote was "Service;" Mrs. Howard Graves, who recently returned from the National Grand Army convention at Grand Rapids, Michigan, gave a detailed report of the convention sessions. A humorous reading was given by F. E. O'Brien and two delightful short skits were presented, one by Ethel and Howard Graves and the other by Mrs. T. A. Evans and Mrs. Emmeline Stauffer.

An informal social hour followed during which delicious refreshments were served. Among the visitors present were noted A. Podrasnik and G. McClure of Whittier.

* * *

BIRTHDAY DINNER HONORS THREE GUESTS—

Complimenting three members of their family who celebrated birthdays recently Mr. and Mrs. A. G. Pond of Sherman were hosts at a delightful dinner on Sunday.

Three beautifully decorated birthday cakes held places of honor on the dining table, one agleam with twenty-four lighted candles was for Mr. Kenneth Pond the hosts son, one with twenty-five candles for their son-in-law, Mr. Roble Naylor, and a tiny cake boasting two pink candles for their small grandson, Donald Pond.

Dinner, which was served at one o'clock was a merry-meal and covers were set for Mrs. C. Shedwick, Mr. and Mrs. Kenneth Pond and their small son Donald; Mr. and Mrs. Roble Naylor (Dorothy Pond), Miss Edith Pond, Lowell Pond and the host and hostess.

* * *

BUSINESS WOMEN DANCE AT RUEDY HALL—

With the social calendar crowded to overflowing on Friday evening the dancing party given by members of the Upland Business and Professional Woman's club was perhaps not as well attended as it might have been, but the affair was very gay, and those present enjoyed the dance to the fullest.

A jazz orchestra from San Bernardino furnished music for the dancers who tripped the light fantastic toe until the wee small hours and Miss Elizabeth Harris, chairman of the social committee and a group of her assistants were responsible for the happy affair.

* * *

FRIENDS SURPRISE THE ELDEN ATWOODS—

Mr. and Mrs. Elden Atwood of East Tenth street, who have recently returned to Upland to live, were delightfully surprised on Friday evening, when a group of their friends, laden with good things to eat, came to dine and spend the evening with them.

Dinner was served at seven o'clock and was followed by an evening of visiting. Among those who came to welcome Mr. and Mrs. Atwood back to Upland were Mr. and Mrs. L. N. Kirk, Mr. and Mrs. G. A. Brest, Mrs. Brogan and her son, Francis.

BETHANY LADIES' AID WILL MEET FRIDAY—

Mrs. C. Gamsby, president of the organization, will have charge of the meeting on Friday when members of the Bethany Union Ladies' Aid hold an all day meeting at the church.

Mr. and Mrs. Gamsby enjoyed a motor trip to Canada, during the summer and Mrs. Gamsby plans to tell the women of her journey. Miss Maud Forbes will be in charge of the devotionals and the hostess list numbers Mrs. Gamsby, Mrs. Andrew Millard and Mrs. A. N. Baker.

At noon a delicious luncheon will be served, each member contributing a favorite dish to the menu, and the business session will be called to order promptly at ten o'clock.

* * *

PATRIOTIC ORGANIZATION ENJOY WEINIE ROAST—

There is something alluring in the words "weinie roast" and so thought the members of the Sons of Union Veterans organization and their Auxiliary and a group of invited guests who were entertained last evening at the home of Mr. and Mrs. Howard J. Clewett on Twenty-sixth street. A large oven had been built in the yard at the Clewett home and here the guests gathered around, each armed with a long pointed stick on which the fragrant sausages were roasted to a turn. Delicious coffee and rolls were also part of the menu, and no one needed a second urging to partake of the food, which disappeared as if by magic. Visiting was enjoyed until a late hour and among the out-of-town guests present were Mr. and Mrs. D. Stephenson, Mrs. Saclem, Miss Helen Spaulding, Mrs. K. Corrington and Mr. Spaulding from Riverside.

* * *

JOLLY PICNIC AT SAN ANTONIO PARK—

Upland's own lovely little park, the San Antonio Park, was the setting for a happy picnic party on Sunday, when Mr. and Mrs. H. C. VanDusen, their children and several invited friends spent the day.

At noon a delicious picnic lunch was enjoyed and later in the afternoon, the party motored up into San Antonio Canyon, where they spent a few hours. Returning to the park at five o'clock, a fire was built and weinies and fragrant coffee cooked for supper.

Among those enjoying the delightful outing were Mr. and Mrs. H. C. VanDusen, Mr. and Mrs. Glenn VanDusen and their little son; Mr. and Mrs. Glenn Smith (Delta VanDusen) of San Bernardino; Mrs. Mable Laundy of Ontario; Miss Alvene VanDusen and Mr. Clinton Mayberry.

* * *

COTERIE CLUB ENJOYS AFTERNOON—

Mrs. Harry S. Flowers was hostess to members of the Coterie Club recently at her home, 592 Euclid avenue.

Three tables were attractively placed for the game of auction bridge and a number of fine scores were made during the play. At the close of the tourney a dainty gift was captured by Mrs. H. O. Blohm who scored high while the consolation award went to Mrs. William Springer.

At the close of the afternoon the guests were invited to the dining room where a delicious two course lunch was served, the guests being seated at the large table that was attractively decorated with a centerpiece of golden blossoms and fernery. Covers were indicated for Mrs. H. O. Blohm, Mrs. G. A. Brest, Mrs. C. A. Baeuerlen, Mrs. William Cline, Mrs. T. M. Nichols, Mrs. C. C. Eyman, Mrs. George Gregg, Mrs. William Springer, Mrs. Robert Wisely, Mrs. V. H. Wilson, Mrs. Perry O. Long and the hostess, Mrs. Flowers.

* * *

BENEFIT ASSOCIATION WILL ENTERTAIN—

With the social calendar for the next few weeks crowded to the limit and many of the dates conflicting one can only wish that they were twins or triplets so that they could be in two or three places at the same time.

A delight affair that is planned for tomorrow night is the Hallowe'en dance to be given by members of the Security Benefit Association at the Odd Fellows hall in Ontario.

Preceding the evening's entertainment, a short business session will be held with the president, Mr. H. A. Peters, presiding, and immediately the festivities will begin. Mrs. E. Stauffer is chairman of the entertainment committee and she has planned a number of surprises for those who attend. The business meeting will begin at eight o'clock, and a cordial invitation is extended to the public to attend the dance afterwards.

COUNTRY CLUB WILL OPEN SOCIAL SEASON—

The opening of the Fall season at the Red Hill Country Club, promises to be a brilliant event and club members have recieved invitations to a dinner dance which will be held November fourth. This opening party is strictly for members and their out of town house guests, and those who plan to attend are requested to telephone their reservations to Mr. W. V. Combs or the club secretary not later than Wednesday, November 2nd.

Dinner will be served at seven thirty o'clock and will be followed by an evening of dancing.

* * *

EASTERN STAR LODGE HAS ADVANCE NIGHT—

Last night was Advance Night at the chapter meeting of The Eastern Star, and on this occasion each officer filled an advance chair during the lodge work. Mrs. W. S. Avery, the Worthy Matron, opened and closed the session and just a short business meeting was held.

Following the Chapter work, the members adjourned to the dining room, where a delicious lunch was served. The tables were gayly decorated with orange colored blossoms and tall candles of the same brilliant hue while black witches and fierce cats ran riot over the table cloth. Later tables were placed for the game of auction bridge which was enjoyed until a late hour.

* * *

LOCAL LODGE FEATURING MASQUERADE PARTY—

With ghosts and witches, goblins and clowns as members of the reception committee, a delightful evening is being planned by members of the Royal Neighbors lodge for Thursday evening, when they will entertain with a Hallowe'en party at their lodge rooms on Second avenue.

Committees have been appointed to look after the many details and the spacious hall will be especially decorated for the occasion. During the evening a program repleat with good numbers will be presented and dancing cards as well as fortune telling will be mediums of entertainment during the evening.

The Royal Neighbors extend an invitation to all visiting lodge members, the Modern Woodmen and all their friends to come and enjoy Thursday evening with them.

* * *

FIFTH DISTRICT P.-T. A. WILL CONVENE IN ONTARIO—

The Ontario Council of Parent-Teachers Association, which includes the Chaffey district, will be hostesses to the delegates from the fifty-one associations in San Bernardino county, which is the Fifth District of California Congress of parents and teachers. California has twenty-four districts

Mrs. T. R. Carlisle of the San Bernardino Board of Education will preside as president of the Fifth District Convention which will open at ten o'clock A. M. in the Congregational church at Ontario.

Miss Jessie E. Gibson, dean of women at Pomona College, will speak at 11 A. M. Miss Gibson graduated from the Idaho University and has also studied at the University of Washington, Columbia University and the University of California. She has recently completed a book "On Being a Girl," which has been published by MacWilliams and she has a vital message for the mothers and teachers.

At one-thirty o'clock, Mrs. F. O. McCulloch of Los Angeles, state presidena California Parents and Teachers, will give an addres Following this Mrs. Earl Wetherbee, Fifth District chairman of Child Study Circle, will present a skit on child study and Edwin Price of Pasadena will speak on "Social Standards."

Lunch will be served at the noon hour by the women of the Congregational church.

Community singing will be led by Mrs. Andreas, assistant superintendent of the Ontario schools and an address will also be given by Superintendent of Schools Claude Randall.

Reservations for lunch should be made by October 26th with Mrs. C. L. Emmons of Ontario, phone 1312.

Emma: "The fellow I used to keep company with has asked me to go to the firemen's costume social, but I don't know what to impersonate."

Maxine: "Why not go as an old fame?"

Waiter: "Yes, everything in this restaurant is all modernly equipped. We do all our cooking by electricity."

Customer: "Well, then please take this steak out and give it another shock.

Santa Fe
Purchases Promote Prosperity

WHILE the Santa Fe is itself a large employer of labor—its payroll in 1926 totalled $107,000,000, and its employes number more than 75,000—indirectly as a buyer of materials and supplies it helps to furnish employment to many more. Such purchases last year exceeded $64,000,000. In addition it bought over $12,000,000 of new cars and locomotives.

Its largest class of material was fuel, which totalled $24,360,000. This consisted of about 2,267,000 tons of coal, and 507,800,000 gallons of fuel oil. The use of coal or oil on any division is determined primarily by which is the cheaper fuel in that locality.

The second largest class of purchases was iron and steel products, for which the expenditure was approximately $19,750,000. This included an expenditure of $9,500,000 for 152,700 tons of rail, frogs, switches, and fastenings. $1,500,000 went for wheels, axles, and tires, and $306,000 for flues and tubes for locomotives. Bridges, turntables, structural steel, forgings, and fabricated, unfabricated, and pressed steel took nearly $3,000,000. Steel and iron are basic necessities in railroading.

Purchases of forest products totalled $6,412,000, which included over 3,000,000 cross ties, and large quantities of lumber and timbers. The Santa Fe creosotes its ties and much of its timbers, otherwise greater quantities would be needed each year.

Folders, report blanks, notices, tickets, tariffs, and various items in the stationery line required $1,225,000, electrical materials $660,000, lubricating oil and grease, illuminating oils, waste, etc., $1,180,000, and air brake material $617,600.

These purchases were necessary to maintain the railroad properly and to give satisfactory service to the public. They were covered by 130,000 invoices and were made from 3,347 individuals and firms. Note the wide spread of this buying.

Thus the Santa Fe and all railroads are an important factor in maintaining the prosperity of our country through the employment arising from these large purchases of supplies, as well as the millions directly disbursed among their own employes for services.

When the railroads are doing well, they buy materials and supplies on a larger scale than when net revenues fall off. Money thus spent mainly pays for the labor of many persons, helping merchants, farmers, everybody —your own community included. You therefore are vitally interested.

W. B. STOREY, *President*
The Atchison, Topeka and Santa Fe
Railway System

Money to Loan on Improved Real Estate

Upland Branch
SECURITY BANK & TRUST COMPANY
(Head Office Bakersfield)

Successors to
The COMMERCIAL National BANK
The CITIZENS Savings BANK
Affiliated with United Bank and Trust Company of San Francisco

You Phone—We Deliver

White Eagle Laundry Soap—The new bar put out by the Ben-Hur factory ..... 13 bars for 50c
6 lbs. Jersey Sweet Potatoes 25c
8 lbs. Fancy Tomatoes 25c
1 dozen Green Corn 25c
Kellogg's Shredded Wheat Biscuits Per pkg. 10c
Just received our New Prunes—3 sizes; per lb. 10c, 15c, 20c

JOHNSON & BROWN
Phone 602 281 Second Avenue

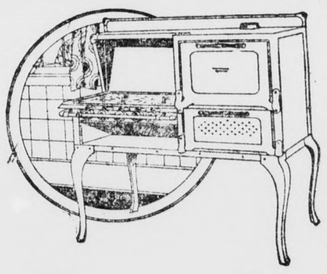

Gas Range Special

We are long on Gas Ranges and short on floor space.

We will take in your old range and allow you

25% OFF

On the purchase price of a new one—and there will be no charge for bringing in the old range and connecting up the new one.

Robert Weiss & Co.
299 Second Ave. Phone 156

On and after November 5th the Upland Feed Stores will close at 1 o'clock on Saturday

Upland Feed & Fuel Co.
Phone 104 152 Second Ave.

The First National Bank OF UPLAND

COMBINING THE BENEFITS OF A NATIONAL BANK WITH LOCAL INTEREST

When you open an account here you know that your money is under surveillance of the United States Government.

And you may take pride in the fact that this is a home bank, with home interests, existing primarily to serve you best in all its departments.

Your account is cordially invited.

GROCERY HEADQUARTERS

We handle only honest Groceries of First Quality. And in addition to that, we consider each customer a personal friend and treat him as such.

Try Our Free Delivery Twice Daily

Just received—LIMA BEAN FLOUR in 10-lb. bags.

KLINDT'S GROCERY

186 2nd Avenue Phone 237 Upland, Calif.

UPLAND HOTEL

30 Rooms

CITY'S LEADING HOTEL

LOCATED ON EAST NINTH ST.

Rates $1.00 and Up

Special Rates by Week or Month

W. S. AVERY, Prop.

WEST COAST JUNIOR CIRCUIT

GRANADA THEATRE Ontario Phone 1327

4--BIG DAYS--4

TUESDAY, WEDNESDAY, THURSDAY, FRIDAY

STARTING TONIGHT—With DAILY MATINEE

"What Price Glory"

SCALE OF ADMISSIONS

Matinee—Balcony and Orchestra 35c; Loges 50c

Evenings—Balcony and Orchestra 50c; Loges 65c

Children 15c Any Performance

Shows Daily 2:30, 7 and 9 P. M.

"The message must go through!"

GREEK runner...Roman courier...pony express rider—all who, throughout the ages, have sped the words of men—have been urged on their way by consciousness of serving human needs. This Spirit of Communication is the heritage of the thousands of men and women whose fidelity to duty has made dependability an outstanding characteristic of telephone service in America.

And so "The Message *Must* Go Through" has become the watchword of those who maintain and operate the intercommunicating system of voice highways connecting over 70,000 cities and towns throughout the United States and now, across the Atlantic Ocean to England, Scotland and Wales.

to the boundaries of the nation and beyond—by Long Distance

City News

Mr. and Mrs. Clyde Calhoun of Santa Ana, who formerly resided here, spent a few hours in Upland yesterday visiting friends. Mr. and Mrs. Calhoun were members of The News family when they lived here and their many friends are always glad to see them back.

Emerson McCloskey, son of Mr. and Mrs. Wm. McCloskey, who has been quite ill at the San Antonio Community hospital, is reported convalescing nicely.

Mr. and Mrs. Harry Fies motored to Los Angeles on Sunday where they visited relatives for the day.

Mr. and Mrs. Harold Buck and Mr. and Mrs. Edwin Buck and their little son from Pittsburg, who recently arrived in Upland for a few days visit with Mr. and Mrs. Charles Deverts, left yesterday for San Diego where they plan to spend a few days sight-seeing.

Hair-A-Gain Mask-O-Uth treatments at Burton Beauty Shop. Accredited Operator. 46tf

Mrs. Stella Breffle, bookkeeper at the Walter Allen Transfer, and her cousin, Mrs. Charles Hanson of Riverside, returned Saturday evening from the northern part of the state where they spent a week's vacation. The ladies visited in San Jose, San Francisco and Santa Cruz and also stopped at many other interesting points enroute. They traveled more than a thousand miles and report ideal weather and a delightful time.

A food sale at Klindt's grocery store Saturday, Oct. 29th, beginning at 2 o'clock. 4911

Mrs. Emma Lockwood, who has been visiting Upland friends for several days left on Sunday for her home at Long Beach accompanied by Mrs. Maud Brogan who will spend the week at the beach.

Mrs. Bess Grisham of 597 First avenue had as her dinner guests on Sunday Mr. and Mrs. C. Burns and their small son Leland from Monterey Park and Mr. Edward Dickerman.

Owing to the continued warm weather, fall hats are not moving fast enough. Tuesday and Wednesday, October 25 and 26, we will offer you choice of the floor. Felts, velvets, silks and satins at $1.95 and $2.95. You know when we give you a sale its a real one—always. If you are in need of a hat don't miss this sale. Choice of Kiddies hats, $1.95 at The Vogue Millinery, Ontario, 222 No. Euclid avenue. 4812

Mr. and Mrs. E. S. Dillie and Mr. and Mrs. George Ellis of Whittier spent a few hours on Sunday evening at the home of Mr. and Mrs. L. N. Kirk, 429 First avenue.

Mr. and Mrs. Fred Anderson and Mr. and Mrs. Harold Anderson and Walter Funk drove to San Diego on Saturday, returning home on Sunday evening.

Mr. and Mrs. Charles Engle, who arrived in Upland a few weeks ago to attend the funeral of the latter's mother, Mrs. Isaac Eyer, left yesterday for their home in Imlay City, Michigan.

Mr. and Mrs. Paul Eyer have as their house guests the latter's sister, Miss Mary Roth, who arrived here recently from her home at Effingham, Ill.

For a complete line of stamped goods, art goods and hemstitching, call at Vera's Art Shop, first door north of Upland news office on Second avenue. 49tf

Mr. and Mrs .Harry Hanzell and Mrs. Fred Zewer of Berkeley, spent a few days last week as guests of Mrs. Louise Eicher of Fourth avenue.

Miss Anna May of Oakland is visiting her brother, William May, 429 First avenue. Miss May, who formerly resided here, recently returned from the East where she spent several weeks visiting relatives and friends.

Mr. and Mrs. Howard Graves plan to leave on Saturday via motor for Mendicino in the northern part of the state where they will spend a few weeks at their ranch.

The Upland Salvage shop, which is open on Tuesdays and Saturdays is badly in need of winter clothing and anyone having donations, no matter how small, is asked to kindly bring them to the store.

Jaywalker: "Oh, yes, I always do."

COMING EVENTS IN SOCIETY AND CLUBDOM

WEDNESDAY, OCT. 26

Executive board meeting of the Upland Business and Professional Women's Club at Community Cottage at noon.

THURSDAY, OCT. 27

Royal Neighbors Lodge having Hallowe'en party at the lodge rooms on Second Avenue, 8 p. m.

Young Business Girls enjoying a Hallowe'en party at the Girls' Estate, at 7:30 o'clock. Girls between high school and college ages are invited.

FRIDAY, OCT. 28

Bethany Union Ladies' Aid holding all-day meeting at the church. Lunch at noon.

Mme. Grace Paulin and W. L. Brown entertaining the Merry Wives at a bridge luncheon at the home of the former, 771 Second Avenue, 12:30.

Miss Ethel Richardson of the University of California Extension Course conducting class at the Woman's Clubhouse at ten o'clock a. m.

Fifth District Congress of the Parent-Teachers' Association, convening for all day at the Congregational Church, Ontario.

TUESDAY, NOV. 1

Regular meeting of the Woman's Relief Corps in the basement of the American Legion Home, Ontario, at 2 p. m.

PERSIAN GARDEN CHAFFEY, NOV. 18

The full cast for the "Persian Garden" production by the Chaffey Music Department Friday evening, November 18, has been definitely determined. The soprano role will be taken by Mrs. Florence Blakeslee of the voice department, this being her first public appearance since the Blakeslee's sojourn and study in Europe last year. Her wide experience in musical and dramatic productions eminently fits her for this exacting role.

The contralto part has been assigned to Leta Nash Pinckney of Pomona favorably known because of her splendid work in Mr. Blakeslee's Indian Opera "The Legend of Wewahasta" last May. Her rich deep voice lends the perfect balance needed to make a truly fine quartet. With Mr. Moore, basso, and Mr. Lehigh, tenor, it is safe to say this ensemble will compare favorably with the finest professional organizations.

The unique and beautiful stage setting and lighting effects to be employed, are so altogether unusual as to stamp the production with the quality of the finest of the stage's atmospheric creations. An Oriental Garden, redolent with the romance of such famous scenes as those of the fabled Arabian Nights, will be revealed in all its exotic charm. A fuller description will be given later. The Art Department, under Miss Reed, are producing this setting.

A Prologue is being prepared by the Junior College Girls and Mens Glee Clubs, which will introduce several of the famed and popular compositions based on Oriental themes. Notable among these are "Long Ago in Persia," "The Kashmiri Song" and "The Song of India."

That "The Persian Garden" will be one of the outstanding attractions of the year is assured and particularly fortunate is it that popular prices will prevail.

ANNUAL MEETING ALTA LOMA ASS'N

Annual meeting of the Alta Loma Heights Citrus Association was held today, grower members being in attendance. Annual report of R. H. Henderson, secretary manager and the election of directors were the main factors of the meeting.

A business meeting was held at 4 o'clock, and at 6:30 the members will partake of a dinner at the Sycamores, Paul Armstrong, Assistant General Manager of California Fruit Growers Exchange, being the speaker.

AT THE COLONIAL

"Chang" starts a three-night's engagement at the Colonial Theatre tonight, and it is a picture you do not want to miss. "Chang" was presented at the Million Dollar Theatre in Los Angeles for a long run. A number of real surprises are offered.

Friday and Saturday the opening episode of "Hawk of the Hills," the greatest adventure serial of the new season, and Richard Dix in "Quicksands" will be the thrilling features.

A home is a place of abode between two filling stations.

WHAT PRICE GLORY IS PICTURE DRAMA WITHOUT A VILLAIN

"What Price Glory," the merry war film now at the Granada Theatre, Ontario, is a screen play without a villain. Another novel feature of it is that you can use your own discretion in picking the hero. Nobody will dispute that the fiery Charmaine, played by Dolores Del Rio, is a more than adequate heroine, and that Privates Kiper and Lipinsky supply all the comedy necessary.

But who's the hero? Is it Captain Flagg, the hard-boiled Marine who uses profanity by preference, gets gorgeously drunk at Bar-le-Duc, and leads his men into battle as light-heartedly as though he were going on a picnic? Or is it Sergeant Quirt, the rough and blustering leatherneck, who knows all the card tricks in the deck, steals his superior officer's sweethearts when he gets a chance, and takes his war as a matter of course?

Victor McLaglen plays the first and critics say it's his best performance yet; while Edmund Lowe is "the shifty baby" of the second part, and so cunningly did Laurence Stallings, one time captain in the Marines himself, and Maxwell Anderson construct the play that even on the stage, the audience could choose its own hero.

JOHNSTON BROTHERS AT REDLANDS UNIVERSITY

Charles Johnston of Upland was last week chosen manager of the band in the student body balloting at the University of Redlands. His brother, Robert, was chosen one of the two members of the Honor Council from the senior class.

Charles is a sophomore at Redlands. Last year he attended Chaffey Junior College.

Both brothers are members of the Men's Glee Club, and Robert sings baritone on the male quartet. Robert is also a member of the Alpha Gamma Nu fraternity, and managing editor on the student body publication, the "Campus," a semi-weekly newspaper. He is also treasurer of the Senior Class, of which Everett Chaffee from Ontario is president.

Redlands, which is one of the fastest-growing small universities on the Pacific slope, is just entering the most important phase of its building program. It has just completed a $200,000 chapel building and will soon equip it with a $40,000 Casavante organ to be built by Quebec artisans. The new gymnasium now under construction will also cost a fifth-million dollars. It will be complete in every detail from tumbling rooms to a 40x100 swimming pool, and seat a thousand spectators around the basketball pavilion.

LARKIN IN "STAR TALK" AT LUNCH

Dr. Ralph B. Larkin, former pastor of Bethel Congregational Church, was the speaker Friday afternoon before members of the Kiwanis Club at Hotel Casa Blanca, giving an interesting "Star Talk."

Dr. Larkin's father, the late Dr. Lucien Larkin, was a noted student of astronomy and the son is continuing the father's study. The speaker presented much interesting data concerning the movements and positions of the heavenly bodies and pointed out to his hearers that studying and thinking of the universe tends to broaden a man and make him big, while the man who confines his thinking to small and petty things is likely to become small and petty himself.

Tom Longan gave a report of the charter night of the new San Gabriel Kiwanis Club, which was observed Friday night at the San Gabriel Country Club with a number of Ontarians present.

Al Davenport, club president, opened the meeting and A. M. DeBerard was program chairman and introduced the speaker. John Galvin was presented with an autographed photo of Norma Talmadge for having been voted the handsomest man in the club.

J. M. Glass was a passenger last evening on the Santa Fe's crack train, the Chief, enroute to Winter Park, Florida.

A Good Store

J. J. Atwood Co.

Phone 122, Upland

Upland and Cucamonga

We were very much interested in an article appearing in the October issue of The American: "It's All Right To Be a Wife If You Don't Look Like One." This article is the story of Mrs. Nell Donnelly and her factory. We often carry these Nelly Don Aprons and now we have an order for some to be shipped the middle of November. We know you will like the styles.

We congratulate Mac on his new sign. It is very attractive.

When it rains we will tell you about the new Raincoats for the women. They will be "the thing" this winter.

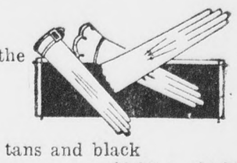

For that new costume you will want the proper Gloves—we have them.

KID GLOVES—With fancy cuffs; greys, tans and black with white $2.95 to $4.95

SUEDE GLOVES—With gauntlets; two-tone tan $2.95 to $4.95

FELT FLOWERS

NON-CRUSHABLE SILK FLOWERS

NEW COLLAR FUR

Platinum and Black; 4 inches wide; taped and padded—$5.95 and $7.95

WHITE BROADCLOTH VESTS

For Sport Suits

GONE ARE THE GHOSTS

Of ill-fitting Shoes. The Sherwood Shoes and the Enna Jettick Shoes, with their clinging comfort, have banished them forever. They have built-in arch-supports.

UNDERTHINGS FOR COMFORT AND BEAUTY

BRASSIERES 39c to $2.25—You will like the narrow Brassiere — maiden form — made from rayon to match the rayon Bloomers — pink, green, orchid—59c

CORSELETTES—All styles and prices, but especially you will like the one made from Swami Cloth — perfect fitting — $5.00.

GIRDLES—An especially good style is the one illustrated — Swami Cloth with silk elastic panels, $3.50.

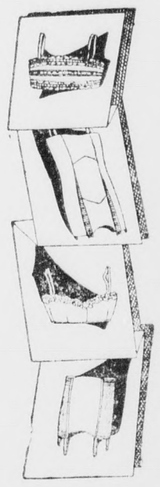

CARD OF THANKS

We wish to thank all the neighbors and friends for their kindness and help during the sickness and death of our mother and for the many beautiful floral tributes that were sent to the funeral.

Mr. and Mrs. Grover Hermes,
Mr. and Mrs. Robert Klindt,
Mr. and Mrs. Donald Brady,
Mr. and Mrs. Edgar Amos,
Mrs. Minnie Burkholder,
Miss Dorothy Hermes,
George and Fred Hermes.

IN THE SHADOW

Funeral services will be held tomorrow morning at ten o'clock from the Presbyterian church, for Miss Mary Tweed, who died on Monday morning at the home of her sister and brother-in-law, Dr. and Mrs. R. C. Stone, 565 North Euclid avenue.

Miss Tweed, who was sixty-five years, two months of age at the time of her death, had lived in Upland for fifteen years and during that time she had made a large circle of friends, who will be grieved to hear of her death. Surviving Miss Tweed are her mother, Mrs. William Tweed; one sister, Mrs. R. C. Stone, one niece, Miss Janet Stone of New York, and two nephews, Ernest Tweed Stone and Robert Stone of Upland.

Rev. Benjamin A. Fye assisted by Rev. Ernest McCartney will be in charge of the funeral services. Interment will take place in Bellevue cemetery.

Death claimed Mrs. Silvia Viola Lichti of 507 Tenth avenue, who died at the San Antonio Community Hospital on Sunday at the age of twenty-four years, one month and thirteen days.

Surviving Mrs. Lichti are her husband, Henry Arthur Lichti, a five day old son, Kenneth Irvin; her parents, Mr. and Mrs. Abe Baumgartner of Aberdeen, Idaho; three aunts, Mrs. D. S. Dettweiler, Mrs. I. H. Habeggar and Miss Fannie Baumgartner of Alta Loma; one uncle, I. H. Habeggar of Alta Loma; two sisters, Melvina of Los Angeles and Gladyne of Canada, Kansas; and one brother Irwin Baumgartner of Aberdeen, Kansas.

Funeral services will be held Thursday afternoon at two o'clock from the Mennonite church, with Rev. J. C. Mehl and Rev. Lester Hostettler in charge and interment will be in Bellevue cemetery.

ANNUAL CONTEST IN DECLAMATION WILL BE NOV. 11

"International Relations of the United tSates with China, Japan and Nicaragua," and "The Retaining of the Phillipine Island by the United States," are the themes of the speeches now in preparation by various students for the annual Podrasnik Contest which will take place on or about Armistice Day, November 11th.

This contest was first established in 1920, being endowed by Mr. Alois Podrasnik of Ontario. Prizes amounting to sixty dollars will be awarded to five of the best contestants; the best three presenting their speeches before the Student Body in competition.

The try-outs will begin on November 1, and any one wishing to enter should get in touch with Miss Avery before the tryouts begin.

CLASSIFIEDS BRING RESULTS

UPLAND NEWS $3.50 PER YEAR

Chiropractics Will Help You

For the many minor ailments that make daily life a drudge, this great science of healing can do marvels. Let us demonstrate our theories.

Phone For An Appointment

Dr. O. A. Thompson

256 Second Ave.—Phone 18

Sievers Are Showing

NEW SPORT COATS

At a Great Saving

—Tailored models in English tweeds, lovely plaids and fancy weave; with fur collars and cuffs.

$29.50 at $22.12
39.50 at 29.62
44.50 at 33.37
47.50 at 35.65
57.50 at 39.12
64.50 at 48.37

Sievers for Women's Apparel

135 East Second St.
Pomona, Calif.

WARBLINGS
of a WANDERING West Ender

Ijf

VENICE BY FOOT

There is perhaps no city in the world in which it is easier to become lost than in Venice with its labyrinth of narrow streets and lanes or calles, some not five feet wide. An Italian count, born and raised here, admitted this to me. But who would not want to be lost in Venice?

Wandering in Venezia, as it is known to the Italians—and even getting lost, is one of its joys. Despite its 150 odd canals, travel by foot throughout the city proper is not only possible, but delightful. The canals are spanned by some 400 arched bridges, the city's only hills. If one be armed with a map and a half dozen words of Italian, he need have no fear of being unable to find his way to a familiar landmark. The kindly trustworthy citizens stand ever ready to help him.

THE RIALTO BRIDGE

One of the most delightful sights in all Venice is the famous Ponte di Rialto, which spans the Grand Canal in a great arch. Built in 1588, it formed the sole link over the canal between the east and west quarters of the city until 1854. It is lined on either side with fascinating shops.

This graceful structure serves again to impress upon the visitor the Italian's innate love of beauty and his happy habit of combining the artistic with the utilitarian. The Rialto stands in marked contrast to the two hideous iron bridges, which now also span the Grand Canal, a legacy from the days of Austrian occupation.

KALEIDESCOPIC COLORS

One cannot wander far without realizing that Venice is the artist's paradise. The reason lies before you. Entrancing vistas greet you at every turning. Before each vista is an artist striving—often sadly—to translate to canvas some of the beauty that lies before him.

As one painter, whose work I watched, expressed it: "There are not enough colors in my palette to get that as it is!" He referred to a fascinating scene on the Giudecca Canal.

By force of circumstances, this man is an architect in prosaic Chicago, but at heart he is a painter. When the urge becomes too strong, he has to go to his beloved Venice.

GORGEOUS SAILS

And speaking of color, it is here in joyous riot. Of course I had heard of the brilliant-hued sails of Venitian watercraft, but I had taken it for granted that they were a thing of the past. Not at all. They are still here in all their glory—bright orange, flaming scarlet and many others.

In fashion and custom, Venice has probably changed less throughout the ages than any other city in the Western world. Therein lies much of its charm.

GLOOMY GONDOLAS

With so much color on all sides, the discovery that each and everyone of the myriad gondolas is painted a sombre black comes as something of a surprise. The reason is seemingly known to few, but it is interesting.

Back in the days when the city was at the height of its glory, no such sumptuousness characterized these Venitian "taxis." Each gondolier, in fact, vied with his neighbor in the attainment of striking and brilliant effects. The results in some instances were fearful and wonderful. When this rivalry in brilliance reached its zenith, the ruling doge decided it was time to call a halt. He decreed the black gondola and black it has remained throughout the succeeding centuries.

The rivalry today is confined to the degree of polish on the brass dolphins and sea-horses which adorn the boats, to the richness of the soft rugs on which their passengers recline, and to the line of the gondolier's sash. The results are delightful.

JUST A DEAD ONE

As some friends and I were wandering about Venice the other morning we chanced upon an unusual sight. Tied at the side of a small canal near a church was an exceptionally large gondola whose "felze" or canopy was seemingly blacker and more elaborate than common. The boat was further more garlanded with flowers.

As a procession started from the church toward the canal, we decided there is most likely a funeral in progress and dashed to a nearby shop, which we had previously visited, to make enquiries. At our questions, the charming little girl behind the counter who lived in our her knowledge of English, ran out to look.

She returned with the announcement: "No, it is not a funeral." And when we asked her what it was, she replied: "One dead."

POETIC FUNERAL

And while we are on the subject, let me say that a Venitian funeral is a thing of beauty and solemnity. Certainly it is much more poetic to be borne to one's last resting place over the sapphire waters of the Adriatic in a graceful barge than to be whisked thither over paved roads in a modern motor hearse.

After threading numerous canals, the cortege finally emerges into the open lagoon and, leaving the Fondamenta Nuova behind, heads toward San Michele, that lovely Venitian Isle of the Dead.

Tinged by the rays of the western sun, the russet walls of the Cimetero take on a living warmth. They contrast with the great sombre cypresses which rise above them to form a picture which cannot be erased from the page of memory. I am told that the trees at close range are less beautiful and that the tombstones dazzle. I have never been within the walls, preferring to enjoy their quiet charm as viewed from the water.

THE GLASS BLOWERS

With our gondola here at the Cimetero, it is but a matter of a few minutes to continue to the Island of Murano, just beyond. Here is the center of the world-famous Venitian glass-blowing industry and our visit proves of intense interest. There are perhaps a score of plants for the manufacture of mosaics and blown glass articles, but we pick the one nearest the landing.

Here we witness seeming miracles in which brittle and rigid glass becomes malleable and docile in the hands of wizard artists and emerges from the fires in the lovliest shapes and colors that it is possible for the mind to conceive. After observing the process, a visit to the display rooms takes on added interest and if you can get away without a purchase, you have more willpower than I.

LACE MAKERS

As Murano is the center of the glass industry, so Burano, reached by motor boat, is the nucleus of Venitian lacemaking. Its Scuola Merletti, maintained under the patronage of royalty itself, is world famous.

Here, one finds literally hundreds of pretty girls, and some not so young nor so pretty, all engaged in the making of beautiful lace creations. Each worker is not only willing, but anxious to display her handiwork to the visitor. She will even slip him a small sample, when the director's back is turned, always in the hope of a gratuity.

"NOBLY DEAD"

The boat's next stop is Torcello. It has been described as "nobly dead" and its chief claim to interest is its sixth century cathedral. I'm not so sure, however, but what the walk thither from the lagoon held more for me. One skirts many tiny Venitian dwellings, glimpses into whose kitchens reveal such arrays of gleaming copper and brass utensils as to make one's mouth water.

Besides the ancient cathedral, which has fallen much into decay and which is being much restored, there is a tiny museum containing some objects of interest. The boat's return is via the alluring Lido.

BRILLIANT LIDO

The Lido is the Venitian center of gayety, fashion and brilliance. The name means sand-bar and it is just that, but a sand-bar lined with smart hotels, cafes, casinos, bath houses and the like.

Here one finds bathing costumes of a brevity which make the ranch discussed California beach variety look like "Mother Hubbard's." It is here that pajama parties are the thing and the adornment of many of the participants is—well, interesting. The Lido is not beautiful, but Venice viewed from it is. It is the smartest sea-bathing place in Italy, if not the world.

PUBLIC GARDENS

On the return to Venice, a stop at the Giardini Pubblici is a simple matter and is enjoyable. Also, the gardens are a pleasant place in which to sit and dream on a sunny morning. However, I find my greatest pleasure of them in vistas of their lovely trees from the canal.

Here is staged biennially an international art exhibition. There are pavilions dedicated to most of the European nations. Here I viewed some beautiful things and some to my mind—not so beautiful, but ultra modern.

REFORMER RUFFLED

It was on a boat returning from the Lido that I had the pleasure of seeing "Mrs. Citizen Fix-it" of U. S. A. "get hers."

An Italian gentleman, sitting next to the lady in question, chanced to be smoking a cigarette. After sniffing and tossing her head in an effort to register disapproval and getting no visible results, the eyes of this guardian of the world's morals suddenly alighted with glee upon a sign bearing the words: "Non sputare."

The "lady" lost no time about nudging her neighbor in the ribs and pointing triumphantly at the notice. The gentleman, with a somewhat startled expression glanced in the direction of the pointing finger, nodded and continued to exhale clouds of smoke. Another nudge, another nod, another cloud of smoke! It was at the third or fourth nudge that the gentleman turned to his companion and in perfectly good English explained: "Madam, the sign says 'Do not Expectorate!'"

Mrs. Citizen Fix-it left the boat in some confusion at the next landing.

THE ONLY HORSES

No visitor to Venice should miss seeing Verrocchio's superb statue of Bartolommeo Colleoni, commander-in-chief of the Venitian army, who died in 1475. The great bronze figure surmonts a sumptuous marble pedestal near the church of S. Giovanni e Paolo in the northern quarters of the city.

It is generally agreed that this is the world's finest equestrian statue. And it is curious to note that Colleoni's mount and that of Vittorio Emanuele II, which stands not far from the southeast corner of the Doges' Palace, together with the fiery gilded bronze steeds over the entrance to St. Mark's, are the only horses that many Venitians have ever seen. The horse, like the automobile and the motorcycle—praises be—is an unknown quantity in Venice.

WATER HIDDEN

After trips to the suburbs, the view from the Campanile of San Marco is especially interesting. The big surprise that awaits the visitor is the discovery that, despite the city's myriad canals, not a gleam of water is visible from the great bell tower, if you except only a few yards of the Grand Canal and the Canale della Giudecca. The houses are too high to permit views of the byways.

One is conscious chiefly of a sea of red-brown roofs. Near at hand are the domes of St. Mark's. Beyond are the Cimetero and Murano. To the south is the lovely island of S. Giorgio with its beautiful old church and campanile. To the east, one sees the green forest of the Giardini and beyond, the Lido.

My first visit to the Campanile was on a cloudy day and it was made with misgivings. The surprise was a happy one, for the leaden skies, instead of detracting from, served to emphasize the lovely coloring of this city of romantic beauty and associations.

WORLD'S MOST BEAUTIFUL

The Doges Palace has been declared the world's most beautiful building. Personally, I do not feel competent to judge, but if there is more beautiful, I have not seen it.

The soft pink of the south and west facades which might be said to be the color of Venice—its massive arches below, its slender Gothic arches above, its balconies, its lovely windows, all combine to make a picture of rare charm. One cannot imagine anything more entrancing. One might be in fairyland.

BLOODY COLUMNS

Study of the carved capitals on the columns of the arcades of the "Doggies' Palace," as a facetious friend of mine sometimes refers to it, is an interesting and instructive pastime. In them, one recognizes the Venitians' love of symbols, but to present any adequate list of the stories there told would require too much time and space.

Over the fifth column, counting from the Porta della Carta (Door of Paper, from placards which here announced decrees of the republic) are two red marble columns of interest. It was between these pillars that death sentences of the Republic were proclaimed, and they were more or less numerous. Some accounts even state that malefactors were here strangled.

FAIR PROSPECTS

The entire exterior of the Ducal Palace is interesting and charming. In fact, with one possible exception there is nothing within more lovely. Probably its most interesting adornment is to be found in sculptured groups depicting such stories as that of Adam and Eve, in which our first parents are standing beneath what one writer has aptly described as a "fig tree and that of the Sin of Ham, in which the inebriated Noah is shown between his sons, Shem and Japheth.

The great council chambers and the Ducal apartments are impressive, but I find the views from their windows and balconies, more enchanting. At the risk of arrest, I smuggled my kodak in and, with the aid of a "screen" of friends, succeeded in getting some of these views. The earth has few fairer prospects to offer than that from the balcony overhanging the busy Molo. One's eyes drink in the sparkling waters of the lagoon with its myriad gondolas and swaying gondoliers and the lovely Isle of S. Giorgio in the background.

WORLD'S LARGEST PAINTING

The palace chambers are filled with the works of painters of the famous Venitian school. One of the most interesting is Tinteretto's "Paradiso" on the entrance wall of the Hall of the Great Council. It is the largest oil painting in the world (the second largest being Michael Angelo's "Last Judgment" in the Sistine Chapel) and was one of the artist's last works.

On the frieze of this room are the portraits of seventy-six doges. The most interesting thing about it, however, is a break in the line of portraits caused by a black tablet. One learns that the space was once occupied by the likeness of Doge Marino Faliero, whose face was painted out after he was beheaded by the Council of Ten, when a plot to make himself Prince of Venice went awry. Tinteretto's "Bacchus and Ariadne" is perhaps the lovliest thing in the entire palace.

BRIDGE OF SIGHS

No visit to the old stamping ground of the Doges is complete without a trip over—or should I say through—the Bridge of Sighs, though it may prove disappointing. Its prospect from the Ponte di Paglia (Bridge of Straw), below, is far more enchanting. One wonders if it was not actually here that Byron received his inspiration for the fourth canto of "Childe Harold," instead of on the higher covered bridge, connecting palace and prison.

Another curious bit in the palace is a hole in the wall of the Sala della Bussola where once stood the dreaded lion's head, Bocca di Leone. Into the mouth of this marble beast were thrust secret and anonymous charges against Venitian citizens, who were punished with terrible swiftness if the all-powerful Council of Ten held the charges well founded. The dungeons where political offenders were tortured and executed also offer food for thought.

(Continued Next Tuesday)

CHILDREN EXHIBIT AT FLOWER SHOW

Exhibits of flowers grown by children under the age of 15 years, with substantial cash prizes offered, are to be a new feature of the annual flower show sponsored by the Hotpoint Floral Society, to be held on the afternoon and evenings of November 3, 4 and 5, according to announcement of W. H. Tangeman, chairman of the society's instruction committee.

The lower show will be held this year at Hotel Ontario, A street and Lemon avenue, and there is every indication that in both size and quality it will far exceed all previous efforts. The Hotpoint Floral Society itself numbers more than 100 members and exhibits are not confined to members. According to Mr. Tangeman, there are many more growing flowers especially for exhibit this year than ever before.

T. W. Nagle is president and H. E. Willome secretary of the organization, whose chief aim is the acquirement of skill in the growing of flowers and shrubs.

Phyllis: "Do motor cars make us lazy?"

Pete: "Well, not if we're pedestrians."

Mothers' Corner

Today's Bible Text: There is nothing from without a man that entering into him can defile him: but the things which come out of him, those are they that defile him.—Mark 7-15.

Measuring

To measure shortening for pies or cakes, quickly and easily, partially fill cup with cold water; add shortening until water rises to the top of cup. Pour off water and shortening may be removed easily. For one-half cup of shortening use one-half cup of water.

Biscuits

Do you brush the tops of biscuits with milk or melted butter? It gives them a lovely brown color.

Wire Basket

Do you use a wire basket for deep fat frying? Try it.

Venus

You may be wondering what has become of Venus, since she is not in the western sky any more. If you are an early riser, you may find her in the eastern sky, just before sunup. She is now called the Morning star. The Evening star and Morning star is all the same star—Venus.

Love

Henry Drummond said, "Love is the greatest thing in the world." The Good Book tells us "God is Love." The greatest of the ten commandments is "Love one another."

"Where love is, strife can not enter in."

Knowledge

Let us not send our children into the world, knowing nothing but what is false, believing in false gods, thinking that marriage is no more than a business contract between two young people. Let us not call ignorance by the name of innocence. But let us satisfy their hunger for facts—hard unvarnished facts—pleasant or unpleasant.

The youth of today needs knowlege, and more knowledge, in this combat of life. You say they are wiser than you were in your youth? They need to be. The world has changed since your day.

UNUSUAL PLAY MADE CHOICE OF COMMITTEE

MRS. W. H. KEGLEY COACH

"Icebound," By Owen Davis, Given First Week In December By Jaysee Student Body

That "Icebound" written by Owen Davis, is to be the Junior College dramatic production this year, was the announcement made by Norbert Farrell, chairman of the play committee following a series of discussions and meetings with Mr. Booth and Mrs. W. H. Kegley, who is the coach of the play.

After several weeks of deliberation and the discussion of the possible use of a new scheme of using three original one-ace plays instead of the customary three-act play, the latter plan was again adopted by the committee.

"Icebound," a story of New England, tells how the bleak, breary environment of hills and surroundings have caused the residents of the locality to become "icebound" in their emotions. According to Mrs. Kegley, the proper characterization of the roles will call for a type of acting which has not been presented heretofore on the Chaffey stage.

Tryouts are being held now for the play. In spite of the fact that there are a number of students in the Junior College who have taken parts in high school and college productions, but twenty have signed up in the office to try-outs. All try-outs are to be completed Friday if possible so that actual practice may begin at once as the play is to be given in the Chaffey auditorium Friday and Saturday evening, December 2 and 3.

Mrs. W. H. Kegley, who will coach this first dramatic production of the year, has had a great deal of experience in the work, and is certain to produce a splendid play. Last year Mrs. Kegley coached the Junior College play, "The Gypsy Tral." She also was in charge of the Senior play of the High School.

Those on the committee were: Norbert Farrell, chairman; Cleone Weatherbee, Margaret Montgomery, Robert Stump and Mercedes Frost.

SAN BERDOO COUNTY FARM COW TESTING ASSOCIATION GIVES REPORT FOR SEPT.

The report of R. A. Elliott, tester for Unit No. 1 of the San Bernardino Farm Bureau Cow Testing Association, shows high producers for the month of September to be as follows:

In herds of 61 cows or over: High herd average, 44.9 pounds butterfat, Wm Toste & Sons, Chino. High cow, 71.2 pounds butterfat, M. W. Mathis, Pomona.

In herds of 31 cows to 60 cows: High herd average, 35.6 pounds butterfat, Manuel Mayo, Chino. High cow, 83.0 pounds butterfat, Toste & Sons, Chino.

In herds of 30 cows or less: High herd average 36.5 pounds butterfat, Sam Visser, Chino. High cow, 78.1 pounds butterfat, Wm. Lanting, Chino.

C. V. Beekman, tester for Unit No 2, reports:

In herds of 61 cows or more: High herd average, 32.7 pounds butterfat, Campbell Bros. No. 1 Chino. High cow, 74.1 pounds butterfat, Campbell Bros. No. 2 Chino.

In herds of 31 to 60 cows: High herd average 35.9 pounds butterfat, R. Rohrer, Chino. High cow, 89.5 pounds butterfat, Loma Linda Dairy, Loma Linda.

In herds of 30 cows or [illegible] High herd average, 38.4 p[illegible] butterfat, C. L. Sprinkle, C[illegible] High cow, 67.5 pounds butt[illegible] C. L. Sprinkle, Colton.

The total number of cows t[illegible] for the month of September [illegible] 2,475 of which there was 716 [illegible] pound cows. The total numb[illegible] the association was 2,858. [illegible] number of cows culled was 3[illegible]

LEGAL NOTICES

Notice of Annual Meeting of Stockholders of the Orchard Protection Company

October 21, 1927

To All Stockholders of
The Orchard Protection Company.

You are hereby advised that the Annual Meeting of the Stockholders of the Orchard Protection Company will be held at the Upland Lemon Growers' Association, situated at 106 4th Avenue, Upland, California, on Monday, November 7th, 1927, at 9:00 o'clock A. M., for the election of Directors for the ensuing year, and such other business as may properly come before the meeting.

MARIE MILLARD,
Secretary.
485

Notice to Creditors

In the Superior Court of the State of California, in and for the County of San Bernardino.

In the Matter of the Estate of Edna Busby, Deceased

NOTICE IS HEREBY GIVEN by the undersigned, administrator of the estate of Edna Busby, deceased, to the creditors of, and all persons having claims against the said deceased, to exhibit them with the necessary vouchers, within four months after the first publication of this notice, to the said administrator, at the law office of A. W. Burt, Esq., 287 Second Avenue, Upland, Calif., the same being the place for the transaction of the business of said estate.

ROY CREIGHTON,
Administrator of the Estate of Edna Busby, Deceased

Dated October 21, 1927. 489

NOTICE OF ANNUAL MEETING OF STOCKHOLDERS OF UPLAND LEMON GROWERS' ASSOCIATION

October 18th, 1927

To All Stockholders of
Upland Lemon Growers' Association.

NOTICE IS HEREBY GIVEN that in conformity with the Bylaws of the Corporation, the regular annual meeting of the Stockholders of the Upland Lemon Growers' Association will be held at the office of the Association at the packing house, which is situated at the northeast corner of Fourth Avenue and "A" Street in the City of Upland, County of San Bernardino, State of California, on Thursday, November 3rd, 1927, at the hour of one o'clock P. M. of said day, for the purpose of electing Directors of said Corporation for the ensuing year, and for the transaction of such other business as may properly come before the meeting.

UPLAND LEMON GROWERS' ASSOCIATION.
L. R. BRADLEY, Secretary.
479

Notice of Assessment No. 89

CANYON RIDGE WATER COMPANY —LOCATION OF PRINCIPAL PLACE OF BUSINESS, UPLAND, SAN BERNARDINO COUNTY, CALIFORNIA.

Notice is hereby given that at a meeting of the Board of Directors, held on the 14th day of October, 1927, an assessment of $5.00 per share was levied upon each and every share of the corporation, due on the 12th day of November, 1927, to Stella Breffle, the secretary of the corporation, at the office of the company, 138 Second Avenue, Upland, San Bernardino County, California.

Any stock upon which this assessment shall remain unpaid on the 12th day of November, 1927, will be delinquent and advertised for sale at public auction, and unless payment is made before, will be sold on Saturday, the 10th day of December, 1927, at the hour of 12 o'clock, at the office of the company, to pay the delinquent assessment together with costs of advertising and expenses of sale.

STELLA BREFFLE, Secretary.
October 14th, 1927. 468

Professional Cards

Lady Assistant Phone 24[illegible]
Richardson Funeral Hom[illegible]
The Home of Service
SEDAN AMBULANCE
30 West A Street, Ontario, Cal.

5000 POLICIES IN FORCE
$11,814,683 Insurance on Its Books
and is Still Growing
Phones: Upland, 2-J; Ontario, 38
SAN BERNARDINO COUNTY
Mutual Fire Ins. Co.
J. N. HUEHN, Pres. and Man.
[illegible]ver Ontario National Bank, Rm. 1[illegible]

A. W. BURT
NOTARY PUBLIC—LAWYER
Practice in both State and Federal Courts. Legal and probate business given the most careful attention. No charge for preliminary consultation.
HAMER BLOCK
299 Second Avenue Phone 55[illegible]

UPLAND Business Directory

BALDY VIEW GARAGE—M. B. HUDSON, Prop.
Formerly Hudson Garage
Special on VALVE GRINDING Until January 1st at ONE-HALF PRICE—BATTERIES RECHARGED 50c
Phone 743-J, Upland

H. T. WINGATE
Expert Saw Filer and Locksmith
113 Second Avenue Upland, Ca[illegible]

L. ADAMS' GROCERY
Fancy and Staple Groceries, Cured Meats, Gloves, Sundr[illegible]
Tobacco and Fresh Vegetables
117 SECOND AVENUE—PHONE 132

UPLAND FEED AND FUEL CO.
152 Second Ave.
We carry a full line of SEEDS—Seeds that grow. C[illegible] on us for HAY, GRAIN, FERTILIZERS, FUEL and LI[illegible] STOCK SUPPLIES.
PHONE 104—B. L. DECKER, Mgr.

EDWARDS' GARAGE
159 E. 10th St., Phone 203
Contract and hour work guaranteed. Washing and polishing motor cleaning; Cardinal Tires, guaranteed 12,000 miles
JACK R. EDWARDS, Prop

RANDEL & DUNBAR SERVICE STATION
Richfield Gas —410 East Ninth St.— Richlube Motor [illegible]
Red Crown Gas Zeroline Motor O[illegible]
Quaker State Oils Shell Gas Cleaners Naphtha
Free Crank Case Service

G. B. WITMAN,
Jeweler and Optometrist
313 Second Ave. Phone 4[illegible]

COLBORN ELECTRIC CO.
Wiring Contractor, Motors, Fixtures and Appliances
Radios and Accessories
Phone 191 220 Second A[illegible]

Phone 114
McLELLAN & KUHNS
Willard Service Station 213 C Street

J. P. SMITH—181 Second Avenue
Carries a full line of Cigars, Tobaccos and Smokers Paraphernalia—Jewelry and Magazines—an excellen[illegible] line for gifts.

DETTWEILER AUTO TOP SHOP
Harness and Saddlery
Phone 114 Creighton Block, C St.

FRED DRAPER
General Insurance
Phone 5 201 First Avenue

UPLAND-ONTARIO ROOFING CO.
Roofing and Roofing Materials
Phone 577 1118 East 10th St., Upland

Phone 171 356 East 10th Street
THE UNION ICE COMPANY
Ice Service Station

J. B. DRAPER, Funeral Director
Member of National Selected Morticians by Invitatio[illegible]
Upland Phone 5 AMBULANCE SERVICE Onta[illegible] Phone

Draperies We Guarantee a Better Job R[illegible]
ONTARIO WINDOW SHADE AND LINOLEUM CO.
I. KELMAN, Proprietor
Phone 711—421 North Euclid Avenue, Ontario, Cal.

The WHIRL of FASHION

FURS Claim Our Consideration

BY BARBARA WINSLOW

THE AGE-OLD FAVORITE, WHITE ON BLACK

FORMALITY TOUCHES THE NEW FUR MODELS

EVENING WRAP OF ERMINE, FOX TRIMMED

A SPORTS COAT WITH CONTRASTING FUR COLLAR

NATURE APPROVES THE VOGUE FOR PRINTS

They Accept the New Formality of the General Mode—Soft, Sleek Pelts Are the Favorites.

FUR is the synonym for luxury, whether it is used as a material or as a trimming. The new mode stresses the garment of fur, and trims the cloth coat with panels and bands, cut and fashioned from the finest pelts. One's taste is not, always, consistent with one's purse, but there are furs for everyone, if discretion and good judgment is exercised in the selection of the fur itself.

A costly skin may be a wise investment, provided that it possesses excellent wearing qualities. It is the pelt that is fragil—as ermine or chinchilla, that is truly a luxury, for its original price, plus its lack of staying quality, makes it, indeed, a possibility only to the woman who finds, apparently, no end to the depth of her purse. We are concerned at the moment, with the humbler pelts.

Three Groups Are Specified

The coat you desire may belong to any one of three groups. It may be planed for sports and general daytime wear; for the more formal daytime occasions, or for evening use. Its purpose will determine both its fur and its styling. But wherever it is placed, as to grouping, it will have a smartness of detail and fineness of workmanship that will make it most distinguished.

As would be expected, the general mode effects fashions in fur coats, not only in line, but in color. This year brown is being featured, black is smarter than ever and gray is frequently mentioned. This determines the color range of furs, for the fur coat must harmonize with the frock or suit it tops. It is a generous range, making possible practically every usable fur.

Undoubtedly there are more women seeking a fur coat for general use than for any other purpose. By this is meant the coat that is quite correct in any gathering except the most formal evening affair. Such a coat will be rather in the tailored manner, but it will be smart of line, the skins will be beautifully blended and matched, and it will be altogether a most desirable garment.

Furs For Hard Wear Abundant

Pelts that are strong and durable and will give hard wear are in great demand. There are many sleek, soft pelts, previously reserved for the coat that is classed as formal, that have been transferred into the sports group, and they are not, all of them, sturdy enough to assure the buyer of long service. Actual needs, however, determine the choice so far as wearing qualities are concerned.

Again a word of advice to the woman who drives a car and would have a fur coat. The strain on a garment so used is tremendous, and it must be made of the strongest fur possible. Of course raccoon is first choice for durability, but it becomes impossible when its wearer would lunch, or attend a matinee. It is, primarily, a sports coat, for out-of-door purposes and practically nothing else.

Natural muskrat is a logical choice for such a purpose. It may not, at the moment, be quite as smart, from a fashion point of view, as some of the more fragile furs, but it can fashion a very lovely garment, and it belongs to the group of skins that will always be in the mode. In some of the models the muskrat pelts are worked up quite as effectively as mink or the aristocratic mole.

For The Tailored Sports Coat

In this group, really the sports group, we find leopard, barunduki, beaver—an excellent wearing fur, but a bit bulky—leopard cat, pony and opossum. Tropical seal, kangaroo, bleached Australian opossum and tropical seal have been introduced by leading houses and sleek, soft furs—as ocelot and susliki are also approved. Civet cat is another sports fur, always most effective.

If we would choose natural muskrat for the practical daytime coat, we would also select muskrat for the formal daytime coat, from a practical point of view. But this time it would be effectively disguised by the process of plucking, shearing and dyeing, and marketed, after the process, as Hudson seal. This is a familiar fur, and one never fails to give due recognition to its loveliness.

It is another fur that never seems to be out of the mode, and there are reasons for this. It is black—a practical and always fashionable color, it has an appearance of richness, and it wears very well indeed, when properly treated. It is not a coat for the woman who drives, for strain will tear the skin that has been somewhat weakened in the dyeing process, though not seriously so.

Other Furs For Formal Wear

Squirrel is always lovely, and it is approved for formal daytime wear, but it does not rank as an essentially practical fur, for it is too soft. Karacul wears well, and it, too, is approved. Then there is Persian lamb and the supple, lovely moleskin that is just as fragile as it is lovely. One sees mink and broadtail along the avenue of an afternoon, and they are also classed as evening furs.

The mink coat is not an expensive one, if you consider its wearing qualities. Its original purchase price is high, but it will wear indefinitely, and always preserve its aristocratic demeanor. Its definite browns are not always becoming, and it is well to remember that furs can be very unbecoming indeed. Color and length of the hair must enter into your consideration, when buying.

The large woman should confine her choice to the short-haired furs, and should see to it that the model she chooses has no large, long-haired collar, and no cuffs to cut her height. The short neck, entirely surrounded by a forest of fur is a tragedy. It adds pounds to one's weight, so far as appearance is concerned, and we are surely concerned with appearances. Mole, karacul and mink are the large woman's furs.

From Early Morn To Evening

Tracing fashion through the day, we have five coats that are typical of her many moods. First, there is the coat of muskrat, beautifully made up, and cut along the simple, straight lines that are never out of fashion. Note the cuffs of muskrat, likewise the collar of a long-haired fur, which should, if the wearer is inclined to be stout, be replaced with a collar of the same fur as the coat.

One can hardly imagine a daytime occasion that would not be glorified by the coat of leopard with its fox fur collar. Fashion dotes on prints, and nature seems delighted to oblige with this clean-cut, effective pattern. On a woman with the right coloring for its tawny loveliness there is nothing smarter or more beautiful than leopard. But there are types to whom it is denied.

Most effective in its always delightful color contrast, the coat of black caracul permits itself no details that will date it as a coat of the 1927-8 season. It is extremely conservative, and it is ultra smart. Its cuffs are edged with ermine, and its collar faced with the same fur—note the fact that practically no wear comes on this fragile fur. It is a model for the thin or the plump woman.

Combining Long Fur With Short

In the second model that will do service as an afternoon coat, we have a combining of long fur with short. Such a coat is not for the woman who is not slender, nor is it for the woman who must wear her new coat several seasons after it is no longer new. The panels date it, and at the same time offer a clever suggestion for the woman who has an old coat that needs to be remodeled.

Ermine—the fur of royalty—snowy white, fine of texture, and capable of being worked almost as well as cloth, is first choice for the evening wrap. In this case it is a cape, edged with white fox fur, and it is to be noticed that the black-tipped tails which we used, always, to associate with ermine, are not in evidence. Simple elegance would be lessened were they used.

To be WELL SHOD

IT has truly been said that an army is as good as the shoes it wears. The woman of fashion is as good as her footwear, for two reasons. Her comfort depends upon it more than upon any other item, and her costume is made more effective or totally ruined by the shoes she selects. Yet there are many women who disregard comfort, others who do not consider style, some who ignore both.

Shoe shops, nowadays, feature long, short and medium-vamp shoes. They carry common sense heels—a misnomer—medium heels and spike heels. And widths vary from triple-A to D-width or wider. It is extremely important that first of all, you find your last. And having found it, stick to it, even if it be a short or medium vamp affair when fashion notes sponsor long vamps.

The new elegance, spoken of as imaginative simplicity, touches footwear, making it a part of the general theme. Oxfords, opera pumps, step-in slippers of many sorts and strapped models abound, and materials meet the demand for luxury in a most satisfactory way. Two colors seem to dominate the mode—black and brown, the latter assuming importance daily as the brown shades dominate the general mode.

Daytime materials include suede, patent leather, calfskin, kidskin, velvet, moire and satin, as well as the reptilian leathers which trim as well as fashion. It is pleasant to note the popularity of suede which was not, for a time, one of the fashionable materials. It is not only a lovely but a comfortable material, and it combines beautifully with other leathers and with fabrics.

Suede Oxfords are very smart, and it is quite correct to match the suede shoe, no matter what its type, to a handbag. Kidskin Oxfords have appliques of suede, and antelope leather and lizard are used very generally in this type of shoe. Graceful things, the new Oxfords, with low cut sides that permit them to be worn with lighter toned hosiery, which the high-cut Oxford did not find becoming.

The opera is still a popular model and it is worn with buckles, Colonial fashion, much of the time. Step-in slippers have a cross strap with a buckle, and there is an elastic gore cunningly concealed beneath the latter to assure comfort and a correct fit. There are many clever ways of interlacing straps, and there are two-strap models with tiny buckles to provide a smart finish.

A Rich Material Provides The Necessary Elegance, Yet Permits Simplicity

Combinations of materials are an approved way of achieving elegance. Suede and patent leather or kidskin, satin and moire, suede and reptilian leather, calf and lizard skin, it is quite impossible to list them. But there are many new reptile skins—garter snake and boa skin newcomers to the list. Subtle color contrasts are achieved by the use of two materials in the same color—textures vary.

If you can wear the spike heel, you will then truly be keeping step with fashion, for it is her favorite. But it is fabric or material working that provides the subtle details that characterize the newest footwear. It is so cleverly done that one gets the impression, at a distance, of a perfectly plain shoe.

A patent leather one-strap pump has stitchery in four colors for trimming, a dressy type of Oxford has inserts of silver kid against its suede background. And one most effective step-in has one side of satin and the reverse of suede, with the color the same for both. A brown suede, strapped slipper has inlays of glace kidskin, marron in tone as a contrast to the acorn shade of the slipper.

Handbags Follow the Mode

THERE may be nothing new under the sun, but so far as fashion is concerned, we are beginning to have our doubts. If there have ever been materials and uses of old materials like those of the moment, it has not been within the memory of the present generation. Especially is this true of the accessories that are playing such an important part in the assembling of our costumes.

Prominent in every ensemble we have the handbag, which may not be concealed from the possible critic. Where one daytime bag and an evening vanity used to be sufficient for the many purposes required of it, we are now compelled to admit that there must be several bags to perform the services that were once performed by one. To each and every costume its appropriate costume details.

The result is most interesting and decidedly intriguing. The all-black ensemble, never smarter than at the moment, brightens its richness with the high-lights of colorful accessories, while black is used with the ensemble in color to give it the necessary smartness. In every grouping the handbag is of the utmost importance, combining with other accessories in a minor ensemble.

Where once the leather bag was considered correct with the true sports costume, it is now smart to carry a bag of tweed, mounted on a plain gold frame. This bag is, preferably, of the pouch variety, although there are envelopes of tweed for variety. When carried with one of the tweed sports suits, made up of skirt, coat and knitted jumper, the effect is most satisfactory.

There are a very great many suede bags offered for our approval, this material riding on the wave of popularity that suede shoes have brought in. Matching the handbag to the shoes is now a real vogue, and we have velvet bags for velvet shoes; lizard bags for shoes made of lizard or trimmed with it, and various leathers to match those used in the newest footwear models.

Bags of genuine lizard skin are proving popular with the brown costumes that one sees everywhere. They are quite simply made, the frames covered with the skin, and the one note of decoration the clasp. One bag, depending on the material, covers even the clasp with the lizard. There are large envelopes and tailored pouches, the canoe shaped pouch a convenient shape for under-the-arm use.

The newest bidder for popularity in leather is sea leopard, and it is quite as smartly effective as the fur of the animal from which it takes its name. It is being made up into shoes and bags, the former sometimes using another leather with the leopard. The new Oxford is smart in this material, which forms a delightful contrast with black or brown. It is an extremely durable leather.

The very newest costume jewelry is gold-finished and flexible, coming to us from Paris, and inspired by the Empress Josephine. Earrings, bracelets and necklaces are made of it, and it is light, flexible and highly decorative, and appropriate to even the plainest frock.

The Newest Bags Will Bear Looking Into As Well As Being Looked At

Charter No. 9570 Reserve District No. 12

REPORT OF CONDITION OF

THE COMMERCIAL NATIONAL BANK OF UPLAND,

At Upland, in the State of California, at the close of business on October 10, 1927.

RESOURCES

1. (a) Loans and discounts, including rediscounts, acceptances of other banks and foreign bills of exchange or drafts sold with indorsement of this bank		$421,459.92
2. Overdrafts, unsecured		692.09
3. U. S. Government securities owned:		
(a) Deposited to secure circulation (U. S. bonds par value)	$ 50,000.00	
(b) All other United States Government securities (including premiums, if any)	72,776.03	
Total		122,776.03
4. Other bonds, stocks, securities, etc., owned		196,588.74
6. Banking House	14,287.00	
Furniture and fixtures	11,448.61	55,735.61
7. Real estate owned other than banking house		1,500.00
8. Lawful reserve with Federal Reserve Bank		61,150.50
10. Cash in vault and amount due from national banks		129,186.42
11. Amount due from State banks, bankers, and trust companies in the United States (other than included in Items 8 and 10)		4,971.86
13. Checks on other banks in the same city or town as reporting bank		604.24
Totals of Items 10, 11 and 13	134,762.52	
14. (b) Miscellaneous cash items		624.42
15. Redemption fund with U. S. Treasurer and due from U. S. Treasurer		2,500.00
TOTAL		$997,789.83

LIABILITIES

23. Capital stock paid in		$ 50,000.00
26. Surplus fund		50,000.00
27. (a) Undivided profits	39,055.98	
(c) Less current expenses paid	9,084.53	29,971.45
23. Circulating notes outstanding		48,100.00
25. Amount due to national banks		5,352.54
26. Amount due to State banks, bankers, and trust companies in the United States	12,786.37	12,786.37
27. Certified checks outstanding		23.64
28. Cashier's checks outstanding		33,143.06
Total of Items 25, 26, 27 and 28	51,605.61	
Demand Deposits (other than bank deposits) subject to Reserve (deposits payable within 30 days):		
29. Individual deposits subject to check		655,142.77
31. State, county, or other municipal deposits secured by pledge of assets of this bank or surety bond		36,870.17
Total of demand deposits (other than bank deposits) subject to Reserve, Items 29 and 31	692,012.94	
Time deposits subject to Reserve (payable after 30 days, or subject to 30 days or more notice, and postal savings):		
35. Savings deposits (including time certificates of deposit other than for money borrowed)		54,904.80
36. State, county, or other municipal deposits secured by pledge of assets of this bank or surety bond		20,000.00
38. Postal savings deposits		1,195.03
Total of time deposits subject to Reserve, Items 35, 36 and 38	76,099.83	
TOTAL		$997,789.83

State of California, County of San Bernardino, ss:

I, H. C. Moore, Cashier of the above-named bank, do solemnly swear that the above statement is true to the best of my knowledge and belief.

H. C. MOORE, Cashier.

Correct—Attest:
EARL W. PAUL
R. C. NORTON
W. K. BEATTIE, Directors.

Subscribed and sworn to before me this 20th day of October, 1927.

C. S. DUNCAN, Notary Public.

No. of Bank 380

REPORT OF CONDITION OF THE

CITIZENS SAVINGS BANK
UPLAND, CALIFORNIA

As of the close of Business on the 10th day of October, 1927.

RESOURCES

	Savings
1 & 2. Loans and Discounts (including Rediscounts)	$242,612.52
7. All Other Bonds, Warrants and Securities (including Premium thereon, less all offsetting Bond Adjustment Accounts)	137,245.20
8. Bank Premises, Furniture and Fixtures and Safe Deposit Vaults	3,899.57
9. Other Real Estate Owned	1,602.01
11. Due from Other Banks	19,895.47
12. Actual Cash on Hand	28,705.36
13. Exchanges for Clearing House	56.50
TOTAL	$434,016.63

LIABILITIES

18. Capital Paid In	$ 25,000.00
19. Surplus	25,000.00
21. All Undivided Profits (less Expenses, Interest and Taxes Paid)	14,601.67
27a. Savings Deposits	317,308.58
27c. Time Certificates of Deposit	27,136.38
28. State, County and Municipal Deposits	25,000.00
TOTAL	$434,016.63

State of California,
County of San Bernardino, ss.:

R. C. Norton, Vice-President, and H. C. Moore, Cashier, of Citizens Savings Bank, being duly sworn, each for himself, says he has a personal knowledge of the matters contained in the foregoing report of condition and that every allegation, statement, matter and thing therein contained, is true to the best of his knowledge and belief.

R. C. NORTON, Vice-President.
H. C. MOORE, Cashier.

Severally subscribed and sworn to before me by both deponents, the 20th day of October, 1927.

C. S. DUNCAN,
Notary Public in and for said County of San Bernardino, State of California

RADIOLAS
COLBORN ELECTRIC CO.
Phone 191 220 Second Ave.

—News Classifieds Will Sell Your Property—

Select Your Christmas Cards Now!
VISIT US AND SEE OUR WONDERFUL DISPLAY AND FULL ASSORTMENT OF CHRISTMAS GREETINGS WHILE OUR STOCK IS COMPLETE
Newton's
—For—
STATIONERY, BOOKS, PRINTING, ENGRAVING
109 North Euclid Ave., Ontario—Phone 30

STANDARDIZATION IS AGRICULTURAL SUCCESS SECRET

GEO. H. HECKE, DIRECTOR STATE AGRICULTURAL DEPT., IS SPEAKER

That California owes its position as the leading agricultural state of the Union to the fact of standardization of products and to co-operation between producers and shippers, was emphasized today by George H. Hecke, director of the State Department of Agriculture, before members of the Ontario Rotary Club in luncheon session at Hotel Casa Blanca and their guests, chiefly West End ranchers.

Mr. Hecke pointed out that although California represents but 2 per cent of the territory of the United States, 26 per cent of the agricultural products moved by the railroads during 1926 were from this state. Of 1,000,000 carloads of agricultural products moved during the past year, California contributed 265,000.

The uniform package for products marketed, as now fixed by state law, was given by the speaker as one of the big reasons for California's success agriculturally. Because of it, buyers are giving preference to products from this state. Mr. Hecke went on to point out that Florida, Texas, New Mexico are now trying to learn a lesson from California along these lines and he therefore urged the necessity of California producers keeping ahead of competition. Standardization, he said, need not be confined to fruits, but may be extended to dairy products, hay and other commodities.

The speaker lauded the position of Gov. C. C. Young in urging the marketing of California products in the best possible shape. He referred also to the good which he believes will follow the formation of the governor's "cabinet," made up of the heads of nine different departments of the state, who get together regularly to thrash out their various problems, many of which overlap.

Mr. Hecke emphasized the need of raising the standard of agricultural products marketed by reference to the peach crop of the season just closing. He took the position that the way to improve peach marketing conditions is to ship only first quality fruit. He held the past season's failure due in part to a lack of understanding between growers and shippers and expressed the belief that the day of conferences between the two is coming.

The agricultural director lauded the activities of the vitaculturists of the state in forming the California Vineyardists' Association, which he declared had done excellent work in assuring the satisfactory marketing of the state's big grape crop during the season now closing.

The importance of the state's agricultural quarantine was touched upon. A veritable agricultural policing system has been established, whereby all persons likely to bringing in agricultural pests from other states or countries must undergo a careful examination. Mr. Hecke pointed out that the quarantine is purely for protective purposes. He referred to the menace of the Mediterranean and Mexican fly and to the hoof and mouth disease, which cost $6,000,000 in 1924 to stamp out.

The speaker briefly outlined something of the growth and activities of the department which he heads, declaring that its personnel has increased from 15 men when he first became affiliated with it, to 750 men today. He pointed out that the department is largely self supporting, receiving large revenues from inspection fees and the like. California state inspection, he declared, has been raised to such a high standard that it is now unquestioned by eastern authorities.

In closing Mr. Hecke declared the motto of the Department of Agriculture to be, like that of Rotary, "We Serve."

The meeting was in charge of S. Earle Blakeslee, club president. Brief "birthday" talks were given by John S. Armstrong, Frank Opitz, Welles T. Ross, Earl H. Richardson and A. C. Reynolds. An autographed photo of Norma Talmadge, which was awarded W. John Campbell, for being adjudged the handsomest man in the club, was auctioned off by Harold J. Caldwell. R. F. Price was the high bidder.

George P. Weldon, pomologist of the faculty of Chaffey High school and Junior College and former associate of Mr. Hecke, was meeting chairman

THE RAMBLER

By J. H. H.

It seems that a further delay in parking Euclid avenue is now inevitable . . . . It was taken for granted that the City of Ontario would be ready to proceed with its portion of the project as soon as the necessary proceedings were completed by Upland, but it now developes that the residents of the west side of the avenue between A and Tenth streets have just begun circulating a petition for the improvement . . . . At least three months must elapse before work can be started if the necessary 51 per cent of property owners sign for the improvement . . . . W. H. Andrews, who is circulating the petition, thinks there will not be much opposition to the improvement . . . . He says that residents realize the great benefit that would be derived from having the avenue parked . . . . In the meantime Upland will probably proceed with its portion of the improvement . . . . Mac, the Medicine Man, who always does his share towards putting Upland on the map, has again demonstrated his faith in the city by erecting a large illuminated sign on the corner of his drug store . The sign is about 12 feet in height and can be seen from a great distance on Second avenue and Ninth street . . . . The illuminated letters are in red, white and blue . . . . When the work of widening Foothill boulevard is begun much of the traffic will be diverted to the Arrow boulevard, and the sign will no doubt help to stimulate transient trade . . . . Many of the merchants on the west side of Second avenue have erected electric signs . . . . Johnson & Brown the grocers, have dispensed with their plate glass front and have put in folding doors . . . . During the past few years the open front has been generally adopted by groceries and markets . . . . An open front is always an invitation to come in . . . . Robert Weiss, the hardware man, has been making some improvements in his store . . . . He has placed rows of tables with compartments holding many articles in the hardware line in his place of business, with prices plainly marked on every article . . . . All that is necessary is to walk down the aisles and select your goods . . . . There is one thing that puzzles The Rambler, and that is, why boys select the west side of Second avenue, between B and C streets, for racing their scooters, kiddy cars, bicycles, roller skates, etc . . . . It keeps the pedestrains busy dodging these young people, either to avoid getting hurt themselves or perhaps the kiddies . . . . Now, boys will be boys, but why they should jeopardize themselves or others in the business block, perhaps only a boy knows.

ONLY ONE RULE IS CHANGED

(Continued from Page 1)

Line on the south, Citrus street on the west and Highland avenue on the north. The reason for the change is the proximity of the Fontana school to the territory in question.

Water Franchise is Ordered Sold

Franchise was sold to the Fontana Domestic Water Co., in the Arrow rout tract, Fontana, for $25.

Forfeit Bonds on Subdivision

On the grounds that the agreement for the recording of a map for subdivision tract No. 2091, has not been fulfilled, the supervisors ordered the forfeit of the $2000 surety bond posted by A. D. Cooper. The district attorney was directed to bring action to collect on the bond.

Chino School Bonds to be Sold

Issue of $25,000 of school bonds voted by the Chino district was ordered sold. The voters authorized the issuance of the bonds by a vote of 456 to 69.

Following maps of subdivisions were approved: Tract 2215, Big Bear Land & Water Co. unit No. 9; tract 2281, Big Bear Land & Water Co. unit No. 10.

Application for a dance hall license at the Intercity speedway was laid over one week for investigation.

Order was issued for the reestablishment of the Cima school district.

Appropriation of $600 for furnishing the new office of court department No. 1 was voted.

CLASSIFIED

Locals and Classified Rates

Liners in Local News Columns per line, each insertion 10c. Minimum charge 30c first insertion.

Classified Rates: 5c per line, each insertion. Minimum charge 25c first insertion.

FOR RENT

FOR RENT—Six room unfurnished house, So. of Santa Fe track; $17.00 per mo. Some furniture if desired. 1918 1st avenue. Phone 43-R. 49t1x

FOR RENT—Six room house, 3 bedrooms; bath; 2 screen porches; garage; at 577 8th Ave., $25.00. Tel. R. S. Hood, 266-M. 47tf

FOR RENT—6-room house northeast corner of Nineteenth street and San Antonio Ave. Inquire of Phone, Upland 8726-R-1. 49tf

FOR RENT—Furnished or unfurnished cottage at 605 East Ninth street. Phone 162. 52tf

FOR RENT—Furnished house in good condition; garage. Phone 632-R. 41tf

FOR SALE

FOR SALE—Cabbage and Cauliflower plants. Ancona Farm, Phone, Ontario 306. 49t1

FOR SALE— Ganter avacados, Phone 8707-J-1. 49t1

FOR SALE—Seasoned 2 ft. orange; 1 ft. eucalyptus and cotton wood, also kindling. E. B. Hill, Rt. 2, Riverside. 48t6x

FOR SALE—Pullets, S. C. White Leghorn, free range, high producing, 4½ months old. $1.00 to $1.25 each. E. H. Ferguson, Holtville, Calif. 43t8

FENCE for permanent, profitable, property protection. Free estimates. Crown Fence Co., 101 No. 2nd St., Covina 10194. 100tf

WANTED

WANTED—A lady companion; permanent position; one that can drive an automobile. J. E. Davis, Phone 8732-R-5. 49t1x

WANTED—Reliable woman for cleaning once a week. Call 779. 49t1x

WANTED— Good orange grove with fine improvements. In exchange for Business Block in Silverton, Oregon, and new Duplex in Eugene, Oregon, price $40,000. Clear and rented. Prefer Euclid Ave. Will exchange to full value if suited. D. Thompson, owner, 2005 Cheremoya Ave., Hollywood, Calif. 58t2x

WANTED—Everyone in this community to know that O. P. Brady is conducting a first class Drug Store and solicits your patronage. 95tf

LOST AND FOUND

LOST—Two small rugs on F St. Third Avenue or 9th St. Finder please phone Upland 29. 49t1x

Professor: "Who were the four horsemen?"

Student: "Paul Revere, Theodore Roosevelt, Jesse James and Barney Google.

Statistics: Nael, our little guard had to have his pants come from Chicago. Noel is getting to be too big a man for the Coast.

WHY PAY MORE?
Our Regular Prices for the Best
RUBBER PLATES..... $12.50
(Any Rubber You Select)
PAINLESS EXTRACTION..... $1.00
PORCELAIN FILLINGS..... $2.50
BRIDGE WORK..... $5.00
Pyorrhea Successfully Treated
FULL GUARANTEE
All Work Done By Registered Dentists
DR. R. KNIGHT
Phone 1033 Second and Garey
OPEN EVENINGS

NEW MISSION PLAYHOUSE, SAN GABRIEL
"SQUARE CROOKS"
With CHARLOTTE TREADWAY and HARLAND TUCKER
OCT. 24-29—CLOSING ATTRACTION
50c, 75c, $1.10—FREE PARKING 1000 CARS
TICKETS AT O. P. BRADY PHARMACY and P. E. AGENT
Stock Company closes October 29th to make way for John Steven McGroarty's "Babylon." Watch the newspapers for the opening of Normal Sprowl's Stock Company in Los Angeles

FAILS TO ESCAPE; PAYS $50 FINE

When neither "sticking" nor running proved of any avail at the time of his encounter with the police early Saturday, E. W. Martine, age 37, of 311½ West C Street, finally submitted to arrest and, entering a plea of guilty to a charge of having intoxicating liquor in his possession, drew a sentence of $50 or 50 days at the hands of Judge Geo. R. Holbrook. He paid the fine.

Martine was picked up by Patrolman G. H. Brumfield in the entrance of a B Street rooming house. He is reported to have been in an intoxicated condition and to have had a bottle of liquor in his pocket. After removing the liquor, the officer attempted to take Martine to the police station, but the latter seized a stair rail and clung to it. The patrolman had just succeeded in dislodging his man by main force, when the latter broke and ran.

Shots speeded into the air after Martine by Patrolman Brumfield merely served to increase the former's speed. With the aid of Patrolmen James Caldwell and George Brown, the officer finally located his man hiding in the shrubbery of a garden, and he was placed in the city jail to await his appearance before Judge Holbrook.

It isn't long hair that indicates genius now, but a long hood over the motor.

Our Fall Stock of Wallpaper and Decorations Has Arrived!
—Come in and look over the many new and gorgeous designs.
Manker & Benson, Inc.
242 East Ninth St., Upland

COLONIAL THEATRE
UPLAND, CAL.
Phone Upland 166
DIRECTION JACK ANDERSON'S INDEPENDENT THEATRES
SHOWS: 7 and 8:45—10c, 30c; Loges 40c
3 Nights, Starting Tonight
"CHANG"
Friday and Saturday Opening Episode
"HAWK OF THE HILLS"
Richard Dix in "QUICKSANDS"

GIANTS of the Moving Profession!
Put your household goods into their hands. Place your precious furniture on their capable shoulders. Our movers are men who have the strength, health, equilibrium that good movers must have.
Upland Transfer AND Storage
W. E. ALLEN
Phone 124 138 Second Ave.

Where Oil and Lime Sulphur are recommended...

—you will get cleaner trees and better results by using ORTHOL CONCENTRATE and LIME-SULHUR. As a follow-up treatment where trees have been sprayed or fumigated earlier, or where the infestation is light and you have not treated your grove till now, this oil and lime-sulphur combination has proven highly satisfactory.
Orthol Concentrate is an ORTHO Oil developed particularly for use with lime-sulphur in late fall and winter spraying. It is an exceedingly high grade oil of its type, may be used where any fall or winter oil may be used, and the cost is surprisingly low.
Ortho Lime-Sulphur Solution is an ORTHO product that has long enjoyed high favor for its uniformity of quality and dependability of results. Where Lime-Sulphur is called for ORTHO gives you the most for your money.
We produce a complete line of scientific insecticides, and you'll find the ORTHO label a safe guide in the purchase of any spray materials.
Talk with your nearest ORTHO representative.
CALIFORNIA SPRAY CHEMICAL COMPANY
736 Standard Oil Building, Los Angeles
Orthol Concentrate and Ortho Lime-Sulphur mix perfectly. The best method is to work the emulsion into a thin freely flowing cream with a little water. Pour this into the tank when the water starts. When the tank is nearly full of water, add the *Lime-Sulphur Solution.*
ORTHOL [Concentrate] & ORTHO BRAND LIME SULPHUR